SERPENTINE

Special Collections - Display Copy

ARCHIVES

FRANCIS HARVEY GREEN
LIBRARY

State Teachers College
West Chester, Pa.

Class 370.73 86165
W 1960

STATE TEACHERS COLLEGE
WEST CHESTER, PENNA.

1960 SERPENTINE

Foreword

The details of places, people, and times are not remembered in their entirety. A happy day or a beautiful experience forgotten for the moment often is recalled by a tangible object that holds an element of association. From the tangible objects of West Chester State Teachers College is molded the theme of the 1960 *Serpentine*.

The community of West Chester is replete with traditions and is a living symbol of progress steeped in historical environment. This community is the home of a college that emerges from its environment as an institution nestled in tradition and eager for advancement.

The advances of the college are both progressive and ambitious and add to previous accomplishments to form a wealth of symbols with character and reverence. As a state college West Chester has strong bonds with the Commonwealth — thus the name of the college in the form of the state symbol marks the symbolic beginning of the *Serpentine*.

A desk, a book, a searching mind plus intellectual brightness encompassing the still face in the still room . . . The change occurring behind these eyes radiates more brightness than the light over the desk.

A campus — grounds of a college, main buildings in an enclosure. The students are the living symbols of a campus; students find in a campus areas to meet, discuss, and stimulate social and intellectual growth. The "Ram Campus" is unique and exhibits individuality as students walk, relax, and work surrounded by the buildings of serpentine.

Contents

CAMPUS 1-16

ADMINISTRATION 17-32

SENIORS 33-82

UNDERCLASSMEN 83-92

ACTIVITIES 93-124

FEATURES 125-132

SPORTS 133-163

SENIOR DIRECTORY 164-177

ADVERTISEMENTS 178-188

33165

LIFE on the Ram

As students freely congregate for relaxation or study they symbolize the flexibility of youth that will be tempered by wisdom that comes with increasing experiences. Young people pausing from the bustling world find tranquility in the buildings of serpentine. With discernment, the students view the surroundings and thus extract the beneficial and the productive to formulate enriching experiences.

Campus

WES

Studying

Successful study depends upon a comfortable environment. Study extends learning beyond the formal confines of a classroom, develops many idiosyncrasies of modes and manners. Each study habit produces a meaningful symbol. Small elements of study — a desk, a chair, a quiet room, and an underlined text — may be recalled by a familiar room or building. The surroundings, the tangible objects, are personal; individuality originates in these specific signs, but by association with more general signs students are reminded of, and recall moments of tedious and self-satisfying study.

Colorful Campus Activities

Moments of relaxation are used wisely throughout the day and night as the "denizens" of the "Pig" and "Rams Head Inn" form a close union within the student body. Through conversation mingled with cokes and coffee many ties are formed and many lasting friendships initiated. The good will that is invoked through recreation is further strengthened by the guiding symbol of the "Ram."

At the Sign of the Ram

Many physical structures offer, with firmness and strength, an invitation to enter and seek knowledge when passing through their portals. The archway of Anderson Hall stands as a bulwark affering refuge for those eager for education. The entrances to each room af the library and the main entrance provoke learning and inject strength and encouragement as we pass through. The card catalogue presents a staunch barricade on the one side of the library and bids all to enter, see, and find correct paths of study. Entrances symbolize the transition between seeking and finding, ignorance and education, until, thraugh graduatian, we pass the final "Gateway to Knawledge."

Gateway to Knowledge

Application of Knowledge

As progress is attained, students realize that the cycle of natetaking, reading, and research must be culminated. Theory begins all — then gradually activities begin to loom into the future until there is a merger of theory and practice. In the senior year the final applicatian advances, and all theory, all activities, all practice is combined to farm the final application of knowledge — student teaching. The unian of all formal and acquired knawledge is finally realized as we are faced "by a real teaching experience."

The barracks, home for many West Chester Men.

The practice rooms, sanctuary for the Music Majors.

Places to Remember

The Main Dormitory, the center of activity of Women Resident Students.

Administration and Faculty

Dedication

Dr. Charles S. Swope

Dr. L. Forrest Free

They are not dead who live in lives they leave behind;
In those whom they have blessed, they live a life again,
And shall live, through the years,
Eternal life, and grow each day more beautiful
As time declares their good,
Forgets the rest, and proves their immortality.

Hugh Robert Orr

The twenty-four years of Dr. Charles S. Swope's presidency were marked by growth in all aspects of life ot West Chester State Teachers College. Despite the influence of a tragic world war, the college sow the beginning of a tremendous building program designed to provide more adequate conditions for housing and education on campus. We are witnessing a phase of this program today. Scholastic progress continued and reached an apex in the approval of the graduate program. West Chester State's reputation reached an all-time high.

Dr. Swope was constantly in personal contact with college activities. Early each fall he and Mrs. Swope welcomed new students at a tea in Tanglewood. He enjoyed renewing these early acquaintances at various receptions and dinners, guiding us in planning major events, and joining with us to cheer the teams on to victory. His interests were those of a dedicated administrator and an ardent alumnus.

We of West Chester State Teachers College are indeed fortunate that Dr. Swope spent his life for something lasting, the improvement of our beloved Alma Mater.

His professional attitude was an outstanding quality of Dr. L. Forrest Free, Dean of Instruction at West Chester State Teachers College from 1951 to 1959. His desire to maintain and improve the high scholastic rating of the college was evidenced in endless hours of research and study and was realized in many curriculum improvements during his administration. Under his leadership the various departments performed an intense self-analysis in preparation for the evaluation in 1958 of college accrediting committees. This program demonstrated its success in the re-accrediting of the college by the Middle States Association of Colleges and Secondary Schools and the National Council for Accreditation of Teacher Education.

Dr. Free was an interested and tireless participant in community and campus activities. Although his duties as Dean demanded much of his time, he valued highly his opportunities to meet new people. Each semester he displayed his interest in the individual student by helping personally those with perplexing schedule adjustments.

We of West Chester State Teachers College recognize the influence of Dr. Free. May we never fail to appreciate it.

In memory of these two men who "live in lives they leave behind" we dedicate this SERPENTINE.

36163

President

Dr. H. La Rue Frain, Acting President, cheers enthusiastically for another "Golden Ram Victory."

Our introduction and association with Dr. Frain has been fleeting, but in this year we have realized his constructive leadership and calm counsel. The office of the president is a combination of trivial busy work and unprecedented decisions necessary to the vast progressive improvements on our campus. As the times change, policies must be revised with expert guidance and keen foresight. The student body through representatives often present impulsive demands with fervor, but we have seen in the tranquil office of President Frain that "He is indeed wise who does not bid you enter the house of knowledge, but rather leads you to the threshold of your own understanding." During our short association we have seen Dr. Frain as a ready participant in the various phases of campus life, and we are indeed grateful for this active interest. As we leave we say, "Thank you, Dr. Frain, for your sincere participation, and friendship." With admiration and a warm glow we will always remember you and the innovations you brought to West Chester State Teachers College.

DR. EARL F. SYKES
Acting Dean of Instruction,
Assistant to the President

DR. PAUL B. ROSS
Director of Admissions

EVERETT SHAEFER
Business Manager

EMIL H. MESSIKOMER
Acting Assistant Dean of Instruction

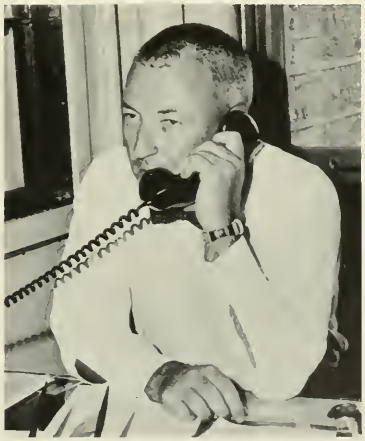

DR. JACK A. OWENS
Acting Director of Student Personnel

HERBERT J. CLAVIER
Superintendent of Buildings
and Grounds

DR. MARK M. EVANS
Director of Student Teaching, Placement

Administration

SARAH F. D. MILLER
Registrar

JANE M. CATON
Dean of Women

BERNICE H. BERNATZ
Assistant Dean of Women

MARY SCHINAGL
Assistant Dean of Women

Deans of Men and Women

DR. W. GLENN KILLINGER
Dean of Men

ROBERT M. MITTEN
Assistant Dean of Men

Board of Trustees

At the present time five professional educators, one lawyer, two housewives, and one manufacturer form the Board of Trustees. They are appointed by the Governor with Senate confirmation, for a term of six years to direct and control the property and management of the college, elect the president subject to the approval of the Governor, appoint officers and employees, fix the salaries of employees, and subject to the approval of the Superintendent of Public Instruction, make such by-laws, rules, and regulations for the management of the institution as they may deem advisable. All these powers are delegated to this small group, the holders of the raw materials that are refined to form the finished product, the policies and standards of West Chester State Teachers College.

Dr. Charles W. David, President of the Board of Trustees has a background as Professor of History, Bryn Mawr College; Emeritus Director of the Library, University of Pennsylvania; and now is Librarian of Longwood Library; and a Director of the Longwood Foundation.

BOARD OF TRUSTEES — Seated, *Left to Right:* Mrs. Elizabeth R. Raw, Dr. Charles W. David, President; Mrs. J. Herbert Chambers, Secretary; Mrs. Nolan Atkinson. *Standing, Left to Right:* Dr. Earl F. Sykes, Consultant to the Board; Dr. John S. Adams, Jr., Vice-President; Mr. Harry C. Symons, Dr. H. La Rue Frain, member of the board and Acting President of the college; Mr. Robert R. Bott, Mr. Robert M. Urbani.

"The human bady . . . an instrument of lyrical expression . . . an athletic taol . . . these are the elements presented to the Health and Physicol Educotian Deportment." *First raw, left ta right:* Mrs. Cottrell, Mrs. Taylor, Miss Morgerum, Dr. Sturzebecker, Department Head; Miss Schaub, Miss Yanish, Mr. Lorbach. *Secand raw:* Mr. Mitten, Dr. Cattrell, Dr. Owens, Mr. Narris, Miss Reed, Miss Coates, Miss Leach. *Third raw:* Mr. Cochran, Mr. Davis, Dr. Swegan, Mr. Orlaski, Mr. Miller. *Not pictured:* Mr. Twardowski, Mr. Reese.

Faculty

Seated: Miss Wiant, Dr. Keinnard, Department Head. *Standing:* Mr. Hawthorne, Dr. Langdon. The Geography Department brings the physicol warld to the students of West Chester.

Head of the Art Department, Mr. Hallmon consults with Miss Simmendinger and Mr. McKinney over matters of "clay, ails, or charcoals."

"No book can convey the special spirit of literature"; thus we have the interpreters—the English Department. *Seated, left to right:* Mrs. Turner, Miss Ramsey, Mrs. Faucett, Dr. Slagle, Department Head; Miss Tyson, Dr. Bailey. *Second row:* Mr. Roberts, Dr. Binney, Mr. Landrum, Mr. Clokey, Mr. Eisenberg, Dr. Berry, Mr. Thomas, Mr. McEntire.

Faculty

"The real use of science is to lead men to the knowledge of the abstract, essential, eternal truth." The leaders — the Science Department. *Seated, left to right:* Miss Greenwood, Dr. Gordon, Department Head. *Standing:* Mrs. Shivers, Dr. Trezise, Mr. Rickert, Dr. Braddock-Rogers, Mr. McDonnell. *Not pictured:* Dr. McTavish, Mr. Skillen.

"The sum of the parts is equal to the whole." The Mathematics Department join to form a meaningful whole. *Seated, left to right:* Dr. Travis, Dr. Filana, Department Head; Miss Bernatz. *Standing:* Mrs. Stanley, Mr. Geschwindt, Mrs. Shivers.

"Study endows us with knowledge of our culture as expressed in our literature." The librarians, the guardians of our literature; *seated, left to right:* Miss Hall, Mrs. Smith, Miss Conbeer. *Standing:* Mr. Hockert, Mrs. Masteller, Mr. Hall, Head Librarian; Miss Callicott, Mr. Kerchner.

The termination of all theory is application — the source of application of knowledge is facilitated by the staff of the Demonstration School. *Seated, left to right:* Miss Meredith, Mr. Childers, Principal; Miss Smith. *Standing, left to right:* Mrs. Leviken, Mrs. Kulp, Miss Wolfangle, Miss Ilgenfritz, Mr. Talley.

Faculty

"The study of what man as a social being has thought, said, and done" is presented by the Social Studies Department. *Seated, left to right:* Miss Wiant, Mrs. Ivins, Dr. Andes, Department Head; Mrs. Shur, Dr. Maneval. *Second row:* Dr. Vallbrecht, Mr. Morgan, Dr. Everett, Dr. Harding, Mr. Benner, Dr. Fleck, Mr. Shaffer.

Faculty

The transformation from a book situation to a classroom experience is perfected by the Education Department. *First row, left to right:* Mrs. Martin, Dr. Evans, Dr. Benda, Department Head. *Second row:* Dr. Gregg, Miss King, Dr. Weagley. *Third row:* Dr. Hill, Mrs. Haas, Dr. Woodlen. *Fourth row:* Mr. Stroyer, Mr. Studenmund, Dr. Micken. *Not pictured:* Dr. Bender, Mr. Emery, Mrs. Kulp, Dr. Bannon, Mr. Patterson.

With music in their hearts the Music Department blends into the symphony of college life. *Seated, left to right:* Dr. Johns, Mrs. Gottlieb, Mrs. Johnston, Mrs. Bernard, Dr. Mitchell, Department Head; Miss Williams, Mr. Middleton, Miss Sheppard, Mr. Barrow. *Standing:* Mr. Carson, Dr. Antonowich, Dr. Cheesman, Mr. Carl, Dr. Jones, Mr. Gutscher, Dr. Fletcher, Mr. Whitten, Mr. Sprenkle, Mr. Sweet. *Not pictured:* Dr. Wilkinson, Mrs. Kelly, Dr. Wright.

Office Staff — Anderson Hall

Seated: Mrs. Gibson, Secretary to Dean of Admissions. *Standing:* Mrs. Gregg, Assistant Secretary to the Dean of Admissions.

Mrs. Concannon, Assistant Secretary, Placement Office.

Left to right: Mrs. Keenan, Secretary to Dean of Men, Mrs. Hoffman, Secretary to Athletic Director.

Mrs. Grubb, Secretary, Audio-Visual Aid Department.

Miss Dillow, Secretary to Registror.

Secretorial staff in Office of President and Dean of Instruction. *Seated:* Miss Weir. *Standing:* Miss Wylie, Mrs. Allison, Miss Yarnall.

Office Staff –

Phillips Memorial Building

Staff of Business Office — Seated, left to right: Mrs. Haines, Mrs. Lacy, Mrs. Perdue. *Standing:* Mr. Crowder, Mrs. Hyatt, Mrs. Corey, Mrs. Morrison, Mrs. Potton. *Third row:* Miss Griffith, Miss Lumis.

Representatives of Sloter system, Mr. Miller and Mr. Toppenden select the seven basic foods for the menu of weeks ahead.

Dining Hall –

Post Office

"Heads up, watch the waiter" — familiar strains of the dining hall.

The waiters are busy keeping students happy with an end product shown in an orderly, pleasant dining hall.

Mail — the one ray of light from the outside world upon the campus.

Mrs. Rodebaugh and Mrs. Connell are kept busy with all the daily mail deliveries and trying to answer the inevitable question, "Is all the mail out, yet?"

Guardians of the "hearth and home"—the housemothers; Mrs. Otto, Mrs. Pfost, Mrs. Smith, Mrs. Weinandt.

Mrs. Joyce, indispensible, pleasant, efficient secretary to the Dean of Women.

Main Dorm and Infirmary

Mrs. Speakman and Mrs. Devine, housekeepers of Main Dorm, in their orderly manner do their best to bring comfort and convenience into the dormitory.

In case of emergency — call Mrs. Tuter, Dr. Kistler or Miss Eves.

Cooperation and cheerfulness follow the familiar words, "Extension please," of the telephone operators. *Left to Right:* Miss McCormick, Mrs. Pierce, Miss Connell. *Seated:* Mrs. McCormick.

Comprehensive Study of the Future Campus

The picture below is an architect's sketch of the future campus. Only three of the present buildings will remain unaltered when the construction is completed — Philips Memorial Building and Anderson Hall (located in the lower right section) and the Field House (located in the lower left section). According to plan, all of the other buildings will be new or an extensive remodeling of the old.

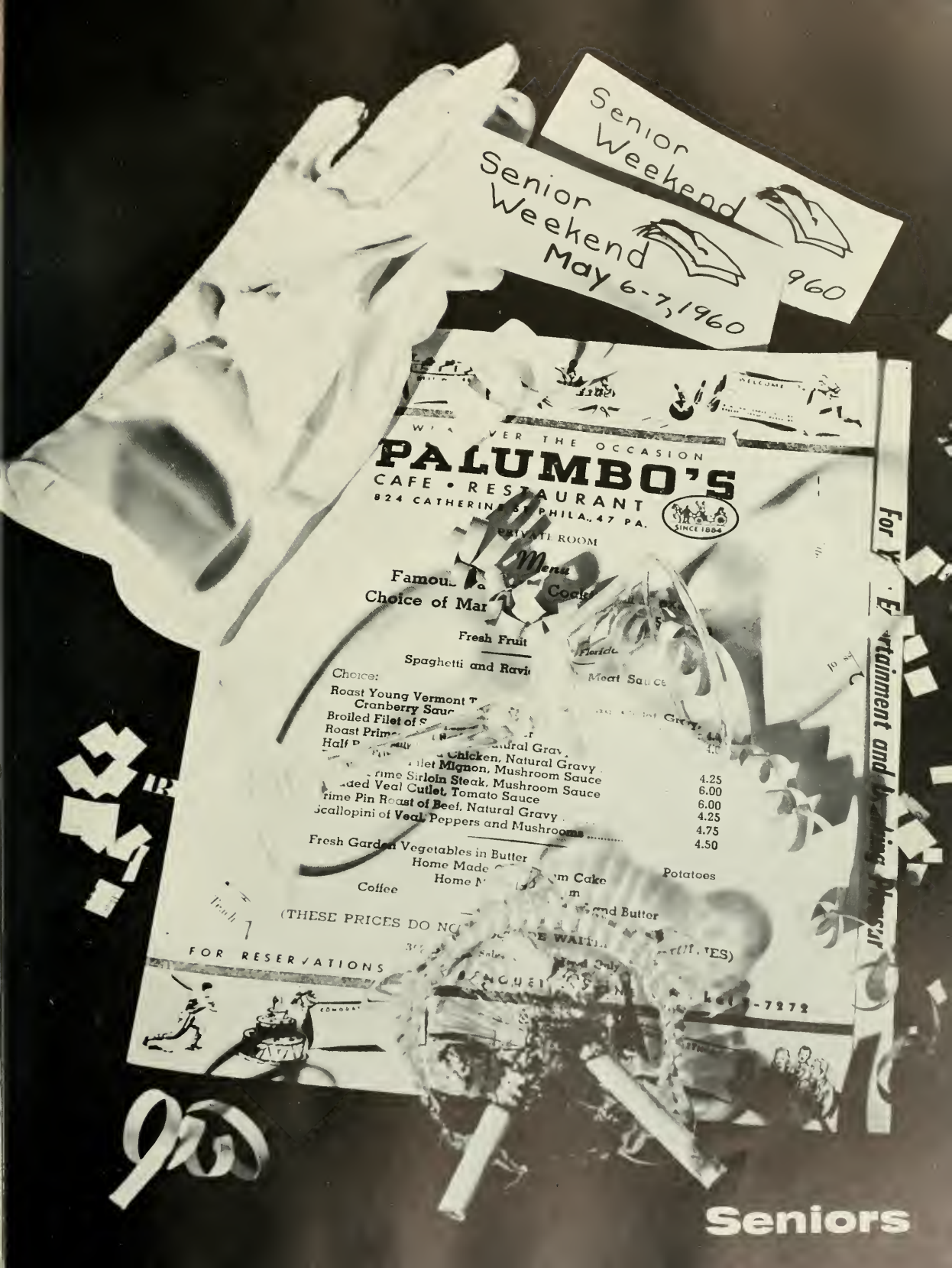
Senior Weekend
Senior Weekend May 6-7, 1960
960
PALUMBO'S
CAFE • RESTAURANT
SINCE 1884
Menu
Fresh Fruit
Spaghetti and Ravi
Meat Sauce
Choice:
Roast Young Vermont T
Cranberry Sauc
Broiled Filet of S
Roast Prime
Half P
Chicken, Natural Gravy
Filet Mignon, Mushroom Sauce 4.25
Prime Sirloin Steak, Mushroom Sauce 6.00
Veal Cutlet, Tomato Sauce 6.00
Prime Pin Roast of Beef, Natural Gravy 4.25
Scallopini of Veal, Peppers and Mushrooms 4.75
4.50
Fresh Garden Vegetables in Butter
Home Made
Home M
Cake
Potatoes
Coffee
(THESE PRICES DO NO
FOR RESERVATIONS
For Y
Entertainment and Dancing Pleasur
Seniors

Class Officers and Advisors

Advisors: Mrs. Ethel Haas, Mr. John Gutscher. Officers: Richard Dietrich, President; Fred Wahler, Vice-President; Marjorie DeLuca, Treasurer; Mildred Racco, Secretary.

ELEMENTARY — *Left to Right:* Brenda Applegren, Helene Brancato, Hazel Kinard, Alice Brinton, Nancy Amos. *Standing, Left to Right:* Robert Kerner, Barbara Banks, Mary Emma Wright, Eloine Stone, Mary Emma Weller, Louis Prinzivolli.

SECONDARY — *Left to Right:* Jeanne Petz, Agnes Anderson. *Standing, Left to Right:* Richard Dietrich, John Smythe, James Auch.

Who's Who

To be selected for the annual publication, *Who's Who in American Colleges and Universities,* is an honor bestowed upon those students who have distinguished themselves in scholastic achievement and campus citizenship. Students chosen for Who's Who represent the leaders in each of the four curricula.

MUSIC — *Left to Right:* Nancy Weber, Nancy Billig. *Standing, Left to Right:* David Linton, Richard Merrell.

HEALTH AND PHYSICAL EDUCATION — *Left to Right:* Caralyn Heberle, Geraldine Ashton, Saundra Peck *Standing, Left to Right:* Fred Wahler, Kenneth Campbell, Robert Chenvert, Gene Davis.

BARBARA J. ADAMS
Elementary Education

GEORGE C. ALLISON
Health & Physical Education

MARIE R. AMMAN
Elementary Education

SUSAN R. ADAMS
Elementary Education

NANCY E. AMOS
Elementary Education

LYNA L. ANDERSON
Health & Physical Education

JOHN F. ALLISON
Health & Physical Education

ROSEMARY V. ADELMANN
Elementary Education

AGNES C. ANDERSON
Secondary Education

RUTH I. ANGELO
Elementary Education

BRENDA E. APPELGREN
Elementary Education

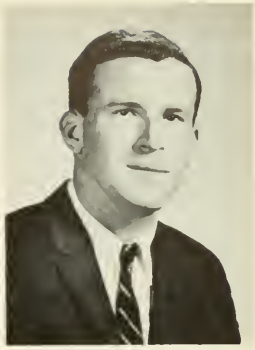

WILLIAM A. BAILEY
Health & Physical Education

JAMES M. AUCH, JR.
Secondary Education

ROBERTA R. ASH
Music Education

BARBARA H. BAKER
Elementary Education

JOHN P. ANGELUS
Health & Physical Education

FRANCES L. BAER
Elementary Education

DOLORES A. BAKER
Elementary Education

JOHN D. ANGENY
Secondary Education

GERALDINE L. ASHTON
Health & Physical Education

BARBARA E. BANKS
Elementary Education

JOHN A. BARNES
Music Education

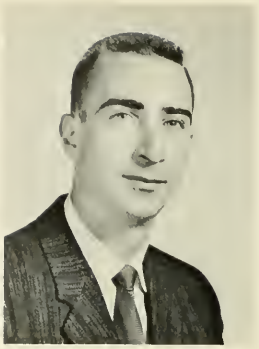

RICHARD C. BARRACLOUGH
Secondary Education

19

CAROL A. BARBER
Elementary Education

CHARLES J. BASTIAN
Secondary Education

ELVERNA D. BELL
Elementary Education

JOSEPH A. BARONE
Music Education

ALISON L. BARD
Elementary Education

JAMES H. BAXTER, JR.
Secondary Education

WILLIAM H. BELL
Secondary Education

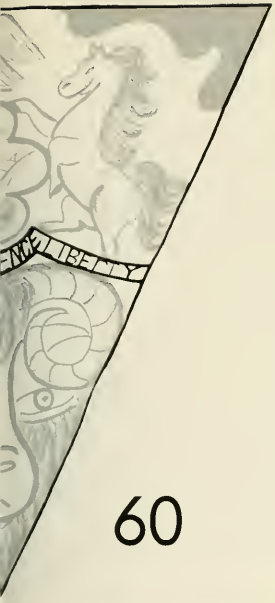

60

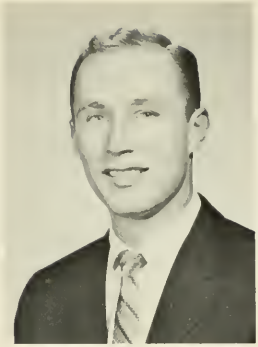

JOHN S. BERSTECHER, JR.
Health & Physical Education

NANCY J. BILLIG
Music Education

DELORES BLAKENEY
Secondary Education

BEVERLY G. BEST
Health & Physical Education

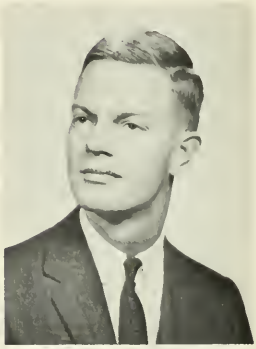

GEORGE C. BOEHMLER
Secondary Education

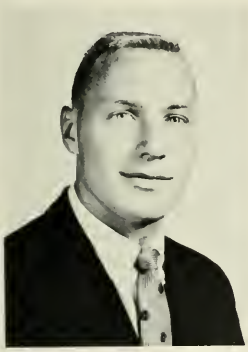

HARVEY D. BENNETT
Health & Physical Education

JOHN P. BLACK, JR.
Secondary Education

MILDRED A. BONNER
Secondary Education

WALTER E. BILBROUGH
Secondary Education

RICHARD A. BERNHART
Secondary Education

JEAN A. BOYD
Secondary Education

JAMES B. BRICE
Secondary Education

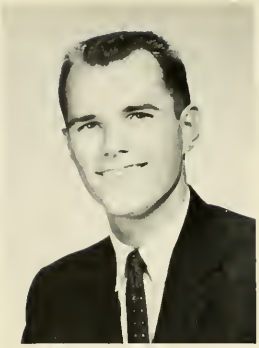

PAUL G. BRIEGEL
Heolth & Physical Education

19

HELENE H. BRANCATO
Elementary Education

ANN P. BRIGNOLA
Secondary Education

GERALD W. BRITTAIN
Health & Physical Education

SANDRA L. BRICKLEY
Elementary Educotion

RICHARD G. BRANTON
Secondary Education

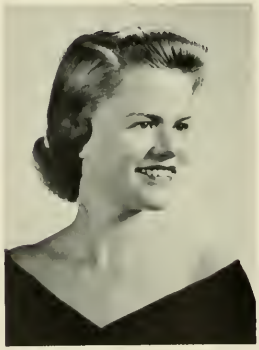

ALICE C. BRINTON
Elementary Education

NANCY K. BRITTINGHAM
Elementary Education

60

FRANK J. BROWN
Health & Physical Education

JANNETTE E. BURGESS
Elementary Education

MARILYN E. BROWN
Elementary Education

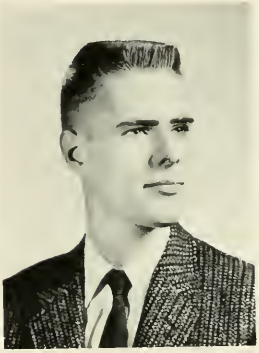

GEORGE D. BROWN, JR.
Music Education

ROY C. BURI
Secondary Education

CAROLYN H. BROSIUS
Secondary Education

BARBARA JO BUCK
Elementary Education

GERALD L. BROWN
Music Education

LOUIS M. BUTLER
Secondary Education

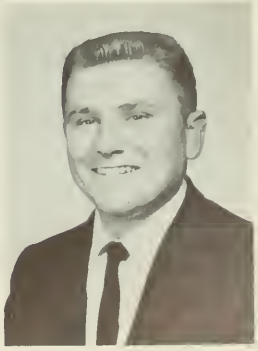

JEANNE L. BROTHERS
Music Education

RICHARD L. BYERS
Secondary Education

KATHRYN A. CARLIN
Elementary Education

ANGELINE J. CARUSO
Elementary Education

19

PAUL V. CAMAROTE
Health & Physical Education

JOHN D. CASSEL
Health & Physical Education

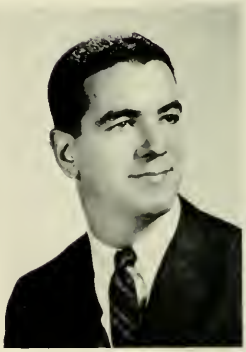

STANLEY CHAPMAN
Health & Physical Education

JOHN R. CARMAN
Music Education

ROBERT K. CAMPBELL
Health & Physical Education

ANN E. CHAPLIN
Elementary Education

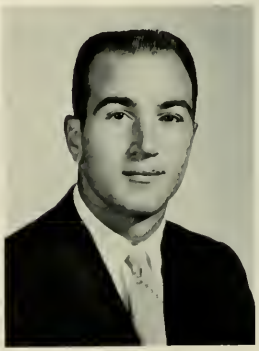

RICHARD L. CHARLES
Health & Physical Education

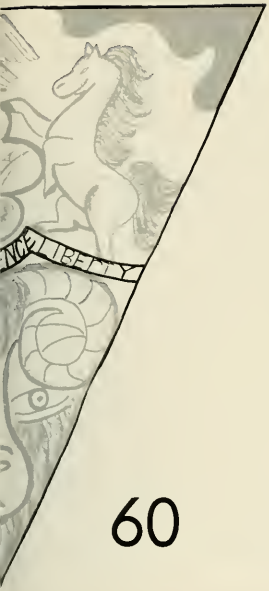

60

DENNIS V. CIANCIOSI
Music Education

ROBERT W. COOPER
Health & Physical Education

MARILYN H. COOL
Health & Physical Education

ROBERT A. CHENVERT
Health & Physical Education

JOANNE CLARK
Elementary Education

MARIAN D. COSTA
Elementary Education

HERMENIA T. COOPER
Secondary Education

JOYCE A. CHRISTMAN
Secondary Education

MARVIN S. COHEN
Elementary Education

WILLIAM C. CURNOW
Music Education

BARBARA L. CUTILLO
Health & Physical Education

FRANKLIN R. DAVIS
Secondary Education

ROBERT R. DAVIS
Health & Physical Education

NANCY H. DA COSTA
Music Education

WAYNE G. DAVIS
Health & Physical Education

MARJORIE A. DE LUCA
Secondary Education

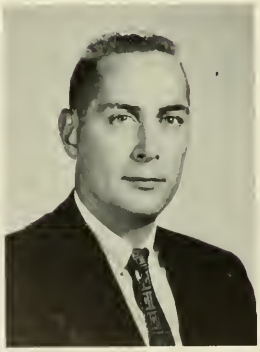

LAWRENCE O. DAVIS
Health & Physical Education

FRANCIS M. D'AMICO
Music Education

JOSEPH R. DAWSON
Elementary Education

JUNE B. DE BOLT
Secondary Education

60

JOHN V. DEMKO
Elementary Education

JACQUELINE M. DE VITIS
Elementary Education

L. RAYMOND DESTAFNEY
Elementary Education

JOYCE M. DENT
Elementary Education

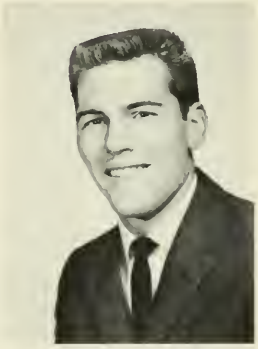

RICHARD P. DIETRICH
Secondary Education

JAMES P. DELANEY
Health & Physical Education

DIANE R. DEVILBISS
Music Education

ALFRED J. DESIMONE
Music Education

MARGARET H. DI MARCO
Elementary Education

MICHAEL R. DEL NERO
Secondary Education

ALFONSINA M. D'IPPOLITO
Secondary Education

FRANCES M. DRAKEFORD
Elementary Education

GERTRUDE A. DUNN
Health & Physical Education

19

RUTH M. DIXON
Elementary Education

ROSE EDELEN
Elementary Education

BARBARA K. ELVIN
Elementary Education

SHIRLEY A. DRIBELBISS
Music Education

JAMES J. DORSEY
Secondary Education

BARBARA A. EDWARDS
Secondary Education

GALE L. EMEL
Elementary Education

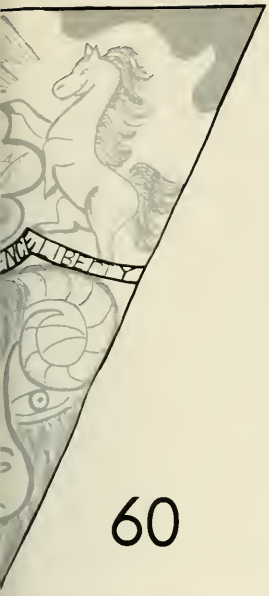

60

BEATRICE E. FADDIS
Music Education

GARY W. FELLOWS
Secondary Education

PETRONILLA C. FAZIO
Health & Physical Education

ROBERT F. FANELLI
Music Education

BARRY W. FERICH
Health & Physical Education

JUNE EVANS
Elementary Education

ROBERT B. FELDKIRCHER
Health & Physical Education

HENRY A. FIELD
Secondary Education

LEWIS J. FARINA
Secondary Education

FRANKLIN M. EWING
Health & Physical Education

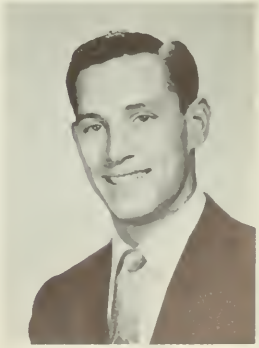

BARBARA J. FINN
Elementary Education

JOHN G. FITZGERALD
Health & Physical Education

GLENN S. FORD
Secondary Education

19

BETTY J. FISH
Elementary Education

BARBARA J. FORNEY
Music Education

NICHOLAS FREDERICK
Secondary Education

MARGARET E. FITZMAURICE
Elementary Education

JERROLD E. FISHER, JR.
Music Education

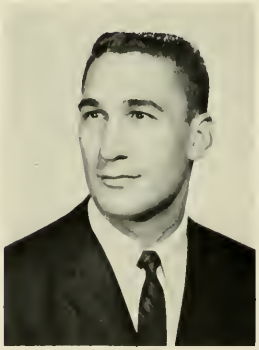

MICHAEL C. FRANCESCHINI
Health & Physical Education

STANLEY L. FREEDMAN
Health & Physical Education

60

DOROTHY L. FUNDA
Secondary Education

JEAN M. GAULLO
Music Education

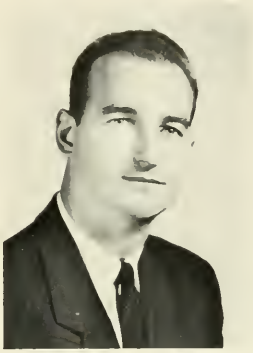

JOHN T. GALLAGHER
Elementary Education

ANITA M. FREET
Health & Physical Education

MARTHA E. FURMAN
Health & Physical Education

JOSEPH A. GANGEMI
Music Education

JUDITH A. GALLAGHER
Elementary Education

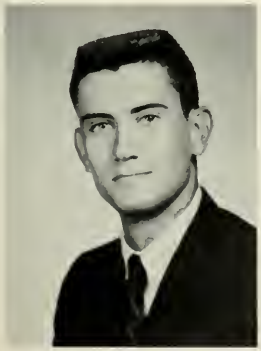

HAROLD A. FRIESLEBEN
Health & Physical Education

JAMES C. GALLAGHER
Elementary Education

ANNE L. GEHRET
Music Education

JUDITH A. GENTILE
Elementary Education

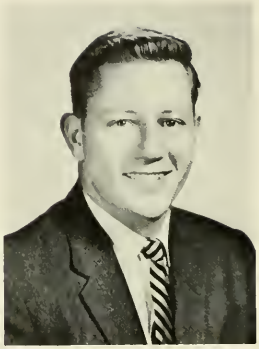

HENRY R. GILBERT, JR.
Secondary Education

ELIZABETH A. GITTINGS
Music Education

19

ROBERT W. GEORGE
Secondary Education

ARDETH A. GLARNER
Secondary Education

JOANNE E. GOLDIN
Health & Physical Education

JOY W. GILMORE
Elementary Education

HARRY A. GIAMO
Music Education

DIANE C. GLYNN
Elementary Education

JOHN B. GOSNAY
Health & Physical Education

60

CHARLES D. GRAVES
Music Education

HILDA M. GUERRA
Music Education

JACK L. GRIMM
Secondary Education

ANN MARIE GOUGH
Elementary Education

MARGARET E. GRAYBEAL
Elementary Education

PATRICIA A. GUISE
Elementary Education

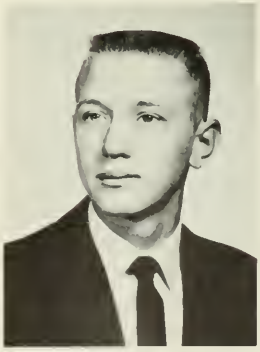

GLENN L. GRUVER
Health & Physical Education

NOEL P. GRANZOW
Secondary Education

SUZANNE GREINER
Secondary Education

NANCY F. GUSS
Elementary Education

RONALD A. GUTEK
Health & Physical Education

WILLIAM G. HARDISON
Secondary Education

LENORE M. HARBOLD
Music Education

DIANNE M. HAIR
Music Education

VIRGINIA J. HARE
Elementary Education

PATRICIA A. HARRISON
Health & Physical Education

LOIS A. HARDICAN
Elementary Education

ELEANOR J. HANNA
Elementary Education

NORMAN C. HARRISON, JR.
Music Education

ROBERT L. HART
Secondary Education

60

FRANCES E. HAUSMANN
Secondary Education

ROBERT I. HOFFMAN
Elementary Education

MARYANN F. HEPBURN
Elementary Education

CAROLYN M. HEBERLE
Health & Physical Education

ROBERT F. HOUSE
Health & Physical Education

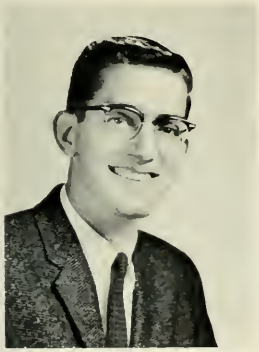

LAWRENCE R. HARVEY
Health & Physical Education

ETTA J. HERSHEY
Music Education

JOAN U. HEDRICK
Elementary Education

WILLIAM C. HAUCK
Health & Physical Education

JACK H. HOUTZ
Health & Physical Education

RAY S. HUBER
Health & Physical Education

DANIEL G. HUTCHINSON
Secondary Education

CAROL M. HYDE
Elementary Education

19

ANNE W. HUGHES
Music Education

JACQUELINE S. HYLAND
Elementary Education

CATHERINE JOHNSON
Elementary Education

WILLIAM A. HUMMER, JR.
Secondary Education

NANCY J. HUTCHINSON
Elementary Education

ROSEMARY K. JAKUBOWSKI
Elementary Education

JOAN B. JOHNSON
Elementary Education

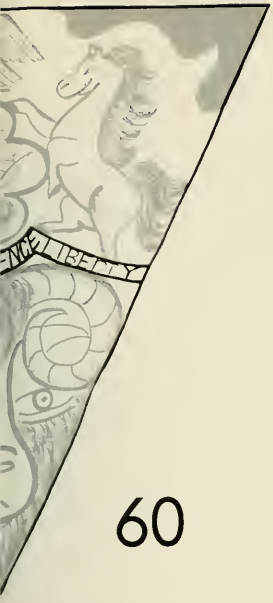

60

NOLAN F. JONES
Elementary Education

ANDREW K. KELLY
Health & Physical Education

JOHN W. KANE
Secondary Education

RHOANN M. JONES
Elementary Education

SARA H. KENT
Music Education

CHRISTOPHER B. JONES
Health & Physical Education

MARTHA E. KEEBLER
Elementary Education

HAROLD E. KERN
Music Education

D. DIANE KAHLE
Elementary Education

MERVIN J. JONES
Health & Physical Education

ROBERT T. KERNER
Elementary Education

HAZEL E. KINARD
Elementary Education

GAIL F. KINGHAM
Elementary Education

19

THEODORE E. KIEFER
Music Education

MARY L. KINGSLEY
Elementary Education

LOIS A. KLATT
Health & Physical Education

YVONNE M. KING
Elementary Education

RUTH A. KIMMEL
Elementary Education

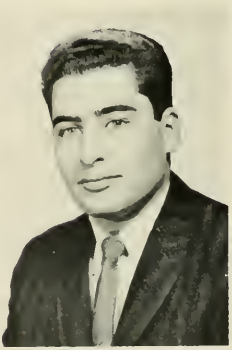

THEODORE L. KIRSCH
Secondary Education

FREDA A. KLINE
Health & Physical Education

60

DAVID H. KRALL
Secandary Educatian

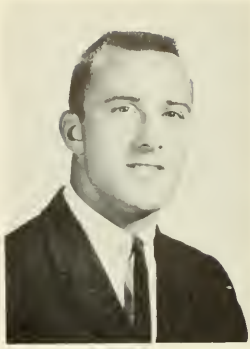

DONALD W. LAMBERT
Health & Physical Educatian

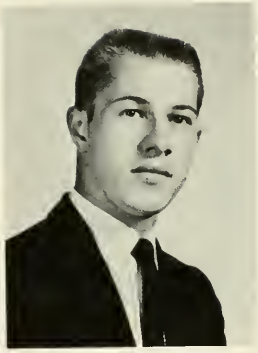

RAY L. KREIDER
Health & Physical Educatian

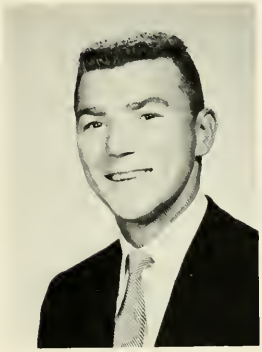

MARTIN A. KRASAVAGE, JR.
Health & Physical Education

THOMAS F. LAMBERT
Music Education

ROBERT F. KLINE
Secandary Educatian

JOEL M. KUHARIK
Health & Physical Education

MARTHA J. LAMBORN
Elementary Educatian

SUSAN J. KRASH
Elementary Education

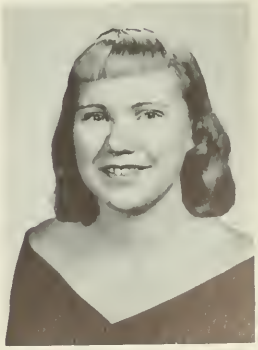

THADDEUS M. KOWAL
Health & Physical Education

BARBARA F. LAMP
Elementary Education

CAROLYN D. LANE
Health & Physical Education

KENNETH L. LENNON
Health & Physical Education

19

CHARLOTTE LANDIS
Elementary Education

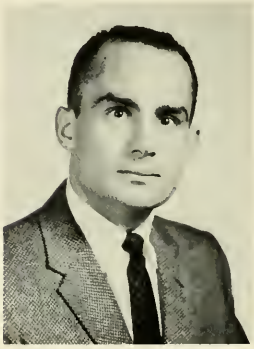

JAMES G. LEVEILLE
Secondary Education

DAVID P. LINTON
Music Education

EARL E. LEIGHT
Secondary Education

JO ANN L. LANDIS
Elementory Education

DARYL B. LICHTY
Health & Physical Education

JEAN D. LITWAK
Secondary Education

60

CLARENCE A. LYNN, JR.
Secondary Education

BARBARA R. MAC MULLIN
Elementary Education

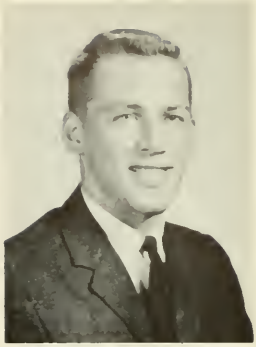

ROBERT W. MARTENS
Health & Physical Education

LOIS A. MAC BETH
Elementary Education

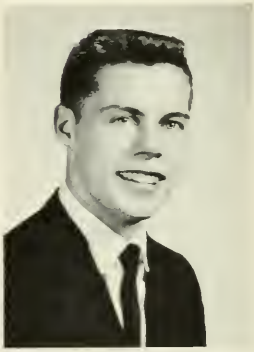

FRANCIS J. MARTIN
Music Education

LORNA L. LONG
Music Education

BARBARA M. MANDELL
Elementary Education

ANTOINETTE MARTINELLI
Elementary Education

DONALD C. MAC CAIN
Secondary Education

MICHAEL G. LUNN
Health & Physical Education

PRISCILLA C. MASSEY
Secondary Education

NEIL L. MC FADDEN
Health & Physical Education

JOANNE MC KEE
Health & Physical Education

19

JANET L. MAULE
Secondary Education

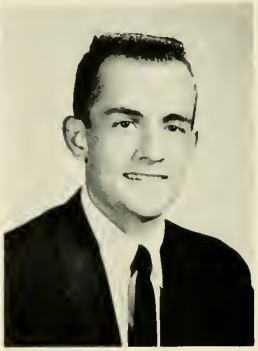

HARRY H. MC KINNY
Health & Physical Education

ELIZABETH A. MC MEEKIN
Health & Physical Education

JOHN T. MC GOWAN
Secondary Education

PATRICIA R. MC COY
Elementary Education

MAUREEN A.
MC LAUGHLIN
Elementary Education

DAVID N. MC NEIL
Health & Physical Education

KAY L. MECKLEY
Elementary Education

MARY L. MILES
Health & Physical Education

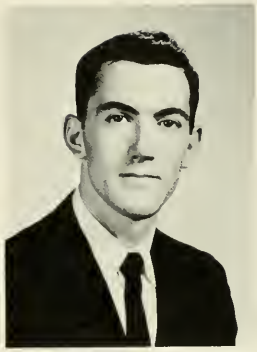

NORMAN S. MERCHANT
Music Education

PATRICIA R. MEDD
Health & Physical Education

DAVID B. MILLER
Elementary Education

BERNADETTE K. MC STRAVOG
Elementary Education

RICHARD C. MERRELL
Music Education

WARREN L. MILLER
Music Education

JOHN J. MEISTER
Health & Physical Education

JANET A. MECK
Health & Physical Education

BARBARA L. MIRTH
Health & Physical Education

D. JANET MOORE
Elementary Education

MARGARET L. MOSER
Elementary Education

HAROLD D. MITCHENER
Secondary Education

LEIGHTON W. MOYER
Music Education

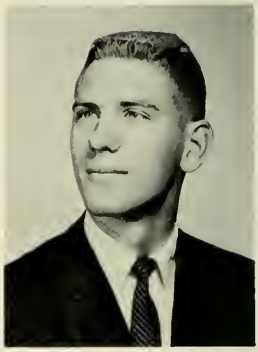

ROBERT L. MYERS
Secondary Education

PATRICIA A. MORRIS
Elementary Education

SARAH J. MONK
Music Education

MARILYN MYERS
Elementary Education

ROBERT J. NEELY
Health & Physical Education

60

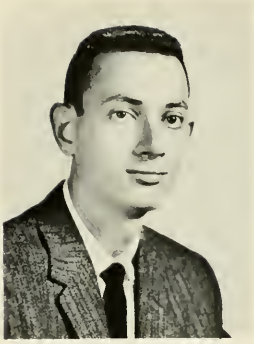

MELVYN P. NEWMAN
Secondary Education

JOAN M. OECHSLIN
Music Education

ELIZABETH J. NOBLE
Secondary Education

ROSEMARY NICHOLS
Elementary Education

PATRICIA A. O'NEILL
Health & Physical Education

DAVID R. NELSON
Music Education

WAYNE R. NOTTLE
Music Education

ROBERT W. O'NEILL
Health & Physical Education

JOSEPH A. NIELSON
Health & Physical Education

THOMAS J. NEVINS
Health & Physical Education

ELAINE B. OSTROFF
Elementary Education

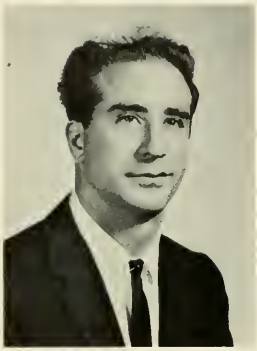

CHARLES A. PALLADINO
Health & Physical Education

ROSE G. PASSERO
Elementary Education

19

JEAN PAGLIARONE
Elementary Education

SAUNDRA A. PECK
Health & Physical Education

AMY H. PHILLIPS
Music Education

DONNA A. PARADIS
Health & Physical Education

RONALD L. PAINE
Secondary Education

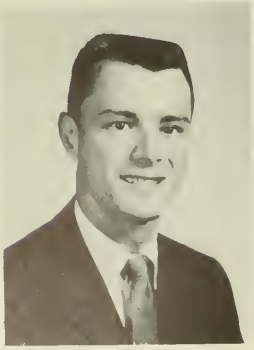

JEANNE A. PETZ
Secondary Education

DONALD K. PHILLIPS
Music Education

60

ANTHONY J. PICARD
Secandary Educotion

DARIELLE O. POOLE
Elementary Education

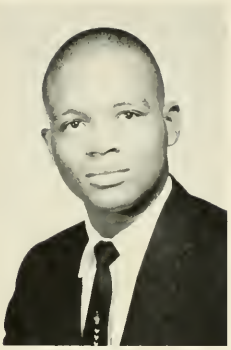

CHESTER A. PLUMMER, JR.
Secondary Educotion

GREGORY T. PIERCE
Secandary Education

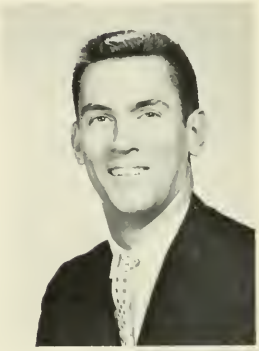

THOMAS K. PORTER
Secondary Educatian

NELSON S. PHILLIPS
Health & Physical Education

ROBERTA D. POLLICK
Elementary Education

DONALD S. PITT
Elementary Educatian

SARAH A. PRATT
Elementary Education

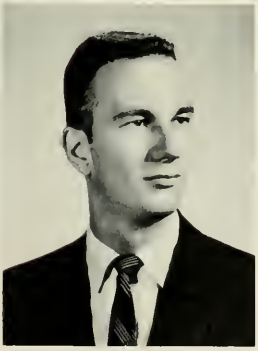

ROBERT N. PHILLIPS
Secondary Educotian

BARBARA L. PRINCE
Health & Physical Education

JOHN W. RANCK
Health & Physical Education

WILLIAM W. RETTEW
Secondary Education

19

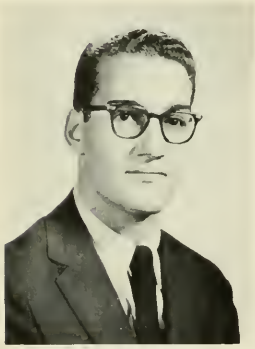

LOUIS P. PRINZIVALLI
Elementary Education

JANE RICHMOND
Health & Physical Education

THELMA RINEHART
Music Education

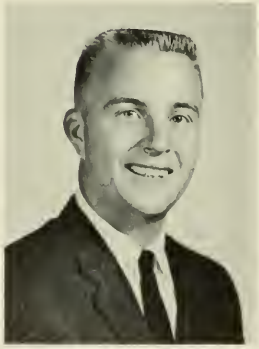

JOSEPH C. RETTEW
Health & Physical Education

LEORA M. RAYNOR
Elementary Education

NANCY L. RICHWINE
Health & Physical Education

LEE W. RITTENMEYER
Secondary Education

60

SAMUEL H. ROGERS, JR.
Secondary Education

MARION E. ROTH
Secondary Education

CHARLES G. ROSENBERRY
Elementary Education

ELIZABETH B. ROBOTHAM
Elementary Educotion

ANNE B. ROOS
Music Education

IRVIN R. RUBINCAM, JR.
Music Education

DORIS M. ROSENCRANZ
Secondary Education

MILDRED J. ROCCO
Elementary Education

GIACAMO S. ROSA
Secondary Education

JOHN B. RULE
Secondary Education

NANCY A. SANTANGELO
Elementary Education

FRANK R. SCHIAVO
Health & Physical Education

DOROTHY R. SCHELHORN
Elementary Education

LOUISE H. SATINSKAS
Secondary Education

CATHERINE A. SCHILLING
Secondary Education

RONALD C. SCHNEIDER
Music Education

HELEN E. SCHENKEL
Secondary Education

PHYLLIS K. SCHAFFER
Elementary Education

ANNE M. SCHLEGEL
Dental Hygiene

BARBARA J. SCHOOLEY
Elementary Education

60

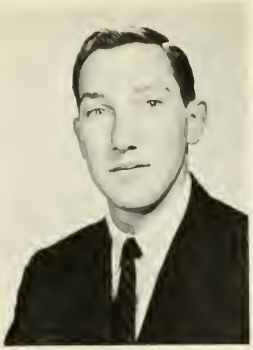

JOHN L. SCHWARTZ
Music Education

PHILIP S. SELISKER
Health & Physical Education

WILLIAM C. SCOTT
Secondary Education

ANNALIESE G. SCHREIER
Elementary Education

ROBERTA I. SCHWARTZ
Elementary Education

ANTHONY J. SEMAN, JR.
Elementary Education

JEANNE I. SEARFOORCE
Secondary Education

CYNTHIA A. SERUNTINE
Secondary Education

BARBARA J. SCHWARTZ
Elementary Education

LAUREL A. SCIOLI
Elementary Education

EDWARD J. SHAFFER
Elementary Education

EARL S. SHIVE
Health & Physical Education

MADELINE N. SILL
Secondary Education

PHYLLIS R. SHERRARD
Health & Physical Education

FELICIA A. SIMMS
Elementary Education

BARBARA SMITH
Elementary Education

HARRIET L. SHIREY
Elementary Education

WILLIAM A. SHOCKLEY
Health & Physical Education

FRONA SINEXON
Music Education

GERALD McC. SMITH
Music Education

60

THOMAS B. SMITH
Music Education

CARMELA R. SORRENTINO
Elementary Education

IVAN R. SNYDER
Secondary Education

GLORIA M. SMITH
Music Education

JOHN L. SMYTHE
Secondary Education

WILLIAM F. SPEAKMAN
Secondary Education

MICHAEL S. SOLICK
Music Educotion

RICHARD M. SMITH
Music Educotion

ELLEN K. SNYDER
Elementary Education

PRISCILLA A. SPOTTS
Elementary Education

DAVID SPROWS
Secondary Education

ROBERT R. STETTLER
Music Education

MARY L. STEVENSON
Secondary Education

19

ANTHONY D. STAGLIANO
Heolth & Physical Educotion

ELAINE L. STONE
Elementary Education

CALVIN L. STOUDT
Elementary Education

VICTOR W. STEVENS
Elementary Education

MARGO E. STEIN
Health & Physical Educotion

ELEANOR A. STOROSH
Elementary Education

FAITH E. STRAUSSER
Music Education

60

LOUISE A. SULLIVAN
Elementary Education

SAMUEL R. SWEENEY
Secondary Education

EDWIN A. TAYLOR
Secondary Education

RUTH STUCKEY
Elementary Education

WAYNE J. SUTCLIFFE
Health & Physical Education

HELYN A. TAYLOR
Secondary Education

JANE F. SWEISFORD
Elementary Education

LOUISE M. TAYLOR
Health & Physical Education

MARY ALICE STUTZMAN
Secondary Education

MARK E. SWARTZ
Health & Physical Education

MYRNA E. TAYLOR
Secondary Education

PATRICIA A. TIMKO
Health & Physical Education

19

JUNE E. THOMPSON
Music Education

KENNETH B. TENLEY
Secondary Education

ROBERT M. TOWSON
Elementary Education

JOHN G. TROY
Secondary Education

MARY JANE THORTON
Health & Physical Education

JOHN K. THOMAS
Elementary Education

BARBARA A. TROUP
Elementary Education

JUDITH P. TWEED
Elementary Education

60

CELESTE P. VOEHS
Secondary Education

SARAH JANE WARMAN
Health & Physical Education

EARL F. WALBERT
Health & Physical Education

CAROL L. WAGNER
Secondary Education

ROBERT B. WARNER
Elementary Education

MARGARET L. UPHOLZER
Elementary Education

JUDITH A. WALLS
Elementary Education

ALETA G. WATSON
Elementary Education

FRED R. WAHLER
Health & Physical Education

JOYCE A. VECCHIOLLI
Elementary Education

CHARLES A. WEBER
Elementary Education

KATHERINE D. WELLER
Elementary Education

JOY A. WELSH
Secondary Education

19

NANCY M. WEBER
Music Education

ERNEST F. WENDELER
Secondary Education

DONALD WESTHEAD
Elementory Educotion

MARY EMMA WELLER
Elementary Education

HARRY L. WEDDLE
Health & Physical Education

LINDA K. WENGER
Music Education

RONALD M. WILLIAMS
Secondory Education

60

MONICA M. WITANEK
Elementary Education

MARY EMMA WRIGHT
Elementory Education

WILLIAM A. WOODS
Health & Physical Education

MARY LOUISE WOERNER
Elementory Education

PAULINE B. WRIGHT
Elementory Education

BRADFORD T. WINTERS
Music Education

EMILY E. WRIGHT
Elementary Education

JOAN M. WURTS
Elementory Education

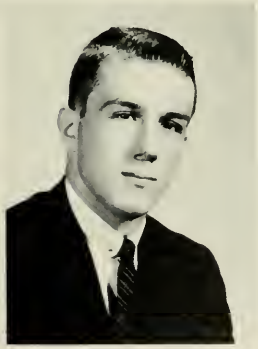

LEIGH S. WISE
Elementary Education

DOROTHY J. WOOD
Music Education

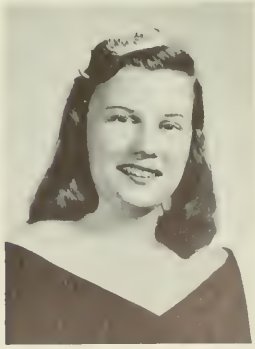

CLARE E. YOUNG
Elementary Education

WALTER T. YOUNG
Elementary Education

ANTHONY M. ZAMPELLA
Health & Physical Education

BARBARA J. ZERBE
Secondary Education

The touchdown connon, monned by seniors Chorlie Weber, Bob Cooper, ond Jock Angeny, onnounces another Roms touchdown.

Caught in the Act! These seniors seem to have no qualms regarding the disposal of a fallen Shippensburg Raider.

January Cordial

The January Cordial is sponsored annually by the Senior Class in honor of its mid-year graduates. This year, 1960, the Cordial was entitled "Blue Fantasia"; the theme being carried out in blue and white decorations. This January Cordial was held at the George Washington Motor Lodge located in King of Prussia. Music was provided by a combo from the Criterions. Prior to the dance, dinner was served in the college dining room.

Members of the Senior Class tour the George Washington Motor Lodge where on January 9, 1960, was held the January Cordial, "Blue Fantasia."

The exterior of the George Washington Motor Lodge shows an exquisitely modern appearance.

The Ballroom, Penn-Sherwood.

Senior Weekend

Four years of college life were terminated by a beautiful May-Senior Weekend. The weekend began with a dance on Friday night held at the Penn-Sherwood Hotel, in Philadelphia. Saturday night featured a dinner-dance held at Palumba's, in Philadelphia. Seniors and their dates joined on May 6th and 7th with their college friends for one of the last social events of their college life, before facing their careers as professional men and women.

Exterior View, Penn-Sherwood

In tuxedos and gowns these Juniors danced to the music of the Criterions.

Junior Prom

One of the highlights of the Junior Year was the Junior Prom which was held in the Philips Memorial Ballroom. The formally attired couples danced to the enjoyable music of the Criterions, in a setting that seemed like a yesteryear with its Old Fashioned Garden theme.

Paul Camorote, Junior Class President, crowns Mildred Jeffries, Prom Queen.

As seniors take their final walk through the orchway of Philips Memorial, they leave in the confines of the campus of West Chester State Teachers College meaningful symbols of college life. The young male students will leave the jackets symbolizing a casual mode of college life in exchange for a bustling rigid world as teachers or as service men. The young ladies will transpose their lives as carefree young girls, in socks and loafers, into a life of responsibility and importance as teachers, wives, and mothers. As all students leave their texts and notes, they mingle all knowledge attained with pleasant memories and experiences.

Underclassmen

Freshmen

The freshmen class officers and advisors are the persons who initiate and coordinate the activities of the Class of 1963. *They are, left to right:* Mr. Clifton Morgan and Miss Lois Williams, Advisors; Michael Davis, President; Judith Blackmon, Vice-President; Doris Archangelo, Secretary; Bonnie Grove, Treasurer.

Expressing their enthusiastic attitude toward the teaching profession are these young Freshmen pursuing a course in Professional Orientation.

Lined up in the Quad are a group of freshmen girls curiously watching their fellow classmates perform and patiently awaiting their turn during Frosh "Regs."

The first big event for the freshmen women is the Big-Little Sister Picnic. The girls are attired in costumes depicting various types of "little sisters," and are judged on the basis of attractiveness, originality, and comedy.

With two years of college completed, the Class of 1962 can be sure of another successful year with the following leaders: *Seated:* Mr. Charles Emery and Dr. Mary Maneval, Advisors. *Standing:* Vincent Bonkoski, Vice-President; William Steward, Ex-Treasurer; Helen Perkins, Secretary; Warren Dolphin, President.

Sophomores

"September Song", a semi-formal dance, was the beginning of a sequence of activities sponsored by the Sophomore Class this year. Everyone enjoyed dancing to the music of the College Criterions in the autumn-like atmosphere of the Philips Memorial Ballroom.

Departing from the Quad, traditionally attired in red and blue garb, are these Sophomore Physical Education women undergoing three days of Valkyrie Club initiation.

Juniors

With zeal and initiative the Junior Class officers and advisors calmly look ahead to another eventful year at West Chester. *They are, left to right:* Miss Jane Sheppard, Advisor; Nancy Massimina, Treasurer; Anna Tagliere, Secretary. *Standing:* Mr. Robert Mitten, Advisor; Alexander Young, President; Abram Weidman, Vice-President.

The Class Ring, an outward token of two years completed, symbolizes desire, progress, and satisfaction. Represented here are Juniors who attended the gala Ring Dance which commemorates the receiving of the class ring.

A group of Junior commuters prepare to depart from the campus after a full day of classes, extra-curricular activities, and socializing.

Entertainment during half-time at the Shippensburg football game was provided by the Junior Class Kick-line. These lovely girls were seen displaying their talent at many social functions on campus throughout the school year.

Junior students pause on their way to classes to learn of coming events. Although they are busy with their own activities, they are always eager to attend other college functions.

The popular spot on campus is the college post office where the juniors pictured above have gathered to collect their mail.

Relaxing in the social atmosphere of the Ram's Head Inn are a few juniors who are discussing current activities on campus.

Snow

Mischievous thoughts accompany the fresh, silent snow of winter. As daylight fades and young co-eds venture into the Quad, the thoughts of males become increasingly devilish. Nothing is more fun than snowballs and snowplay. Fun passes, night passes, and early morning reveals a quiet, rumpled campus.

Activities

Left to right: The Reverend Barrett, Chaplain; Dr. Filano, Advisor; James Delaney, Treasurer; Anthony Picard, Vice-President; Nina Evalt, Secretary; Ernest Wendeler, President.

Newman Club

The main purpose of Newmon Club is to bring to the Catholic Student more information about his Faith, by providing spiritual and informative programs. Newmon Club also sponsors all-college dances and participates with the other religious clubs in social affairs.

OFFICERS — *Left to Right:* Esther Savada, Recording Secretary; Joan Goldin, President; Betty Leasef, Corresponding Secretary. *Standing:* Daniel Russakof, Treasurer; Rabbi Chervin, Harvey Finberg, 1st Vice-President.

Hillel Club

Hillel is a religious club for the Jewish students on campus. Under the guidance of Mrs. Shur, the spiritual and social life of members is enriched by the presentation of weekly programs of a cultural and religious nature.

IVCF

Inter-Varsity Christian Fellowship aids in the guidance of the Protestant students on campus. The social activities inspire Christian fellowship and promote understanding.

OFFICERS — *Seated:* Lynn Spealer, Vice-President; Mrs. Faucett, Faculty Advisor. *Standing:* Dorothy Waad, Secretary; James Haury, President; Betty Currier, Treasurer.

OFFICERS — *Top to Bottom:* Warren Dolphin, Treasurer; Patricia Zerwick, Secretary; Fred Wahler, 2nd Vice-President; Sandra Brickley, 1st Vice-President; William Bell, President. Advisors: Dr. McTavish, Dr. Maneval.

SCA

Student Christian Association, primarily for students of the Protestant faith, sponsors programs consisting of speakers and moving pictures that revolve around the Christian way of living. The various social activities sponsored by SCA bring its own members and members of other faiths into harmony and produce many rewarding experiences.

Through the power of representative government The Student Government Association formulates student policy and executes the will of the student body for the welfare of the entire college.

SGA

OFFICERS — *Left to Right:* E. Fleming, Treasurer; S. Peck, Chairman; S. Smicker, Secretary.

OFFICERS — *Seated, Left to Right:* R. Dietrich, E. Fleming, S. Peck, S. Smicker. *Standing, Left to Right:* A. Young, J. Gallagher, W. Dolphin, M. Davis, G. Fellows.

SAA

The Student Activities Association allocates money to various groups on campus to support their activities. The All-Stars . . . Athletic Events . . . the Book Store . . . New Convocation Books are provided by the SAA in a successful effort to keep our campus social life interesting.

Standing, Left to Right: Mr. Benner, Faculty Advisor; D. Miller, G. Woodrow, R. Kerner, Dr. Mitchell, Faculty Advisar; A. Picard, Mr. Hendersan, Directar. *Seated:* B. Celli, C. Barber, L. Biborasch, J. Perkins, N. Amos, L. Goldstein, M. Higgins.

ADVISORY BOARD OFFICERS: Marlene Ruff, Treasurer; Saundra Peck, President; Barbara Mirth, Vice-President; Jane Huber, Secretary.

First Row, left to right: Jane Huber, Secretary; Barbara Mirth, Vice-President; Saundra Peck, President; Carolyn Heberle. Second Row, *left to right:* Sue Atkins, Lynne Fuss, Joan Perkins, Rosalie Reinhard, Eileen Fleming, Janet Maule, Shirley Smicker.

Advisory Board

Advisory Board is the highest governing body for all women students. Representatives from both resident and day women students initiate policies and enhance the social life of the campus. Many formal and informal activities are fostered by this group whose main purpose is to adhere to activities and policies for the happiness and unity of students.

DAY COUNCILORS AND ADVISORS—*First Raw, left to right:* J. Huber, E. Sabatelli, R. Jerrihian, B. Lamp. *Second Raw:* Mrs. Bliss, Advisor; J. Maule, E. Fleming, B. Rubincan, C. Hibbler, Miss Bernotz, Advisor. *Third Row:* B. Huss, C. Williams, M. Fulton, J. Photiades, S. Miller, M. Truitt, J. Canslalova.

Women's Day Council

The campus life of women commuters is made more pleasant as the Day Councilors keep them aware of the latest college news and events. Councilars form the main artery of assaciatian between the administratian and students and serve as guides in the execution of college policy.

OFFICERS. *Left to right:* Carolyn Lane, Secretary; Mary Ann Bunnell, Vice-President; Shirley Smicker, President; Barbara Banks, Treasurer.

Dormitory Council

The social calendar is presented weekly by the dormitary councilars as they strengthen the unity of purpose and activity among resident women. The councilars supervise each hall and coordinate activities on every floor. Floor parties and dormitory gatherings are planned by this capable and amiable group.

Men's Day Council

Opportunities for relaxation and recreation are provided by the Men's Day Council for all commuting men. Through the council the men express their views and obtain a closer relationship with campus life.

THE MEN'S DAY COUNCIL—*First Row, left to right:* R. Barroclough, R. Towson, J. Gollagher. *Second Row:* A. Seomon, D. Bruboker, M. Cohen.

Resident Council

The resident male students are represented by the Men's Resident Council. Rules and dormitory procedures are established by this group as it unites the residents in practicol and social activities.

THE RESIDENT MEN'S COUNCIL—*Front Row, left to right:* R. Fanelli, E. Linder, B. Ferich, A. Zampella, J. Allison. *Second Row:* R. Lederman, G. Fellows, J. Black, J. Delony. *Third Row:* H. Hearst, R. Kline, J. Shadler, D. Rosell, W. Dorling.

Big Little Sister

The Big Little Sister Committee forges the links that ease the transposition of home and college life. The committee presents activities of fellowship for all women students to increase friendly relationships through recreation.

Mary Emma Weller,
Mary Ann Bunnell,
Co-Chairmen.

MEN'S INTRAMURAL COUNCIL—Student Co-ordinators and Advisor: R. Leaderman, Mr. Cochran, Advisor; W. Martins.

Men's Intramural Council

The Men's Intramural Council arranges the active sport schedules for all men students. Through its efforts men students have the opportunity to actively participate in all seasonal sports.

Valkyrie

The officers and advisor, Miss Shaub, guide the Valkyrie Club in sponsaring social activities on campus. The club, as an expression of its good will, ends the year by presenting a Christmas party for mentally retarded and handicapped children in the community.

Patricia O'Neill, Vice-President; Sally Warman, President; Charlene Morrison, Treasurer; Patricia Fazio, Secretary.

Major Club

The Major Club is open exclusively to Health and Physical Education Majors. The club promotes unity within the curriculum and unites men and women of similar interests in business and social activities.

Major Club officers and advisor, *left to right:* Judy Allen, Publicity Manager; Phyllis Sherrard, Secretary; Phyllis Henkle, Treasurer; Wayne Sutcliff, President; Dr. Cotrell, Advisor; Robert Cooper, Vice-President.

An informal dance sponsored by the Majors Club.

Robert Davis, President of the Varsity Club.

The Friars Club marches in the Rampage Parade.

Varsity Club

The Varsity Club is composed of individuals who have won letters in varsity sports. The club sponsors the football program, *Ram's Horn*, and supplies varsity sweaters. The club is under the leadership of: President, Robert Davis; Vice-President, William Bailey; Secretary, John Allison; Treasurer, Mervin Bryan; Secretary-Treasurer, Cordelle Godbolte.

The Friars are a body of West Chester men who constitute the only honorary society on campus. The Friars choose with discernment candidates eligible for membership, and with keen foresight the Society plans activities and executes them successfully.

Friars Club

Officers and advisors of Neithian Club: Mr. Studenmund, Miss King, Advisors; Gail Ramsay, Treasurer; Annaliese Schreier, Publicity Chairman; Brenda Appelgren, President; Patricia Guise, Secretary; Judith Parker, Vice-President.

Neithian Club is a professional and social organization for elementary education students. The club actively plans programs consisting of speakers, films, discussions, and actual work for and with children. This group is under the leadership of: Brenda Appelgren, President; Judith Parker, Vice-President; Patricia Guise, Secretary; Gail Ramsay, Treasurer.

Neithian Club

Association of Childhood Education is an active, functional group of prospective elementary teachers. The members participate in discussions and actual workshop meetings, where toys and games are made for young children.

ACE

MENC

A joint meeting of Pennsylvania Military College and West Chester State College Chapters of S.N.E.A. is shown in a friendly exodus after adjournment.

The Music Education National Conference is under the leadership of Acting President, Brad Winters. This professional organization for music students is a branch of the National Education Association. The organization actively participates in all phases of music education through the media of field trips and concerts.

SNEA

Student National Education Association is a subsidiary of the National Education Association. Membership is open to all curriculums, and programs are planned to accommodate all interests. The organization presents literature of a professional nature and facilitates growth in the education profession through discussion and outside resources.

The energetic Booster Club is a body small in membership, but large in importance. Spirit and enthusiasm are generated by the members of this club under the leadership of President Louise Toylor as they organize pep rallies and parades to cheer the teams.

Booster Club

Math Club

The Mathematics Club Members gather facts about mathematics and its applications; thus they increase interest, compliment classroom learning, and prepare for professional growth.

The Radio Club broadcasts a weekly program over WCOJ. The members gain valuable experience in planning this program while publicizing the college activities to Chester County.

Radio Club

Chess Club

Intellectual capacities and powers of concentration are challenged when students compete in a friendly game of chess. The Chess Club presents an opportunity for weekly fellowship and competition under the guidance of Dr. Hill.

Phonograph Club

Music is enjoyed and studied by members of the Phonograph Club through the power of recordings. Students learn and relax, seeking solace in the tranquility of music.

The Sketch Club discovers and refines the talents of the students who, inspired by their surroundings, transpose their feelings to the canvas.

Sketch Club

One of the largest clubs on campus is under the direction of the Geography Department. Geography majors join with other students interested in their physical surroundings to learn and explore Chester County and vicinity.

Geography Club

Science Club

Facts about the earth and outer space are the main concern of the Science Club and their advisor, Dr. Gordon. The members delve into the world of the unknown and uncover pertinent and useful facts for future use.

Members of the Bridge Club relax, think, and find enjoyment every Thursday concentrating on "The Gome." Good fellowship is invoked, and learning is stimulated by this recreation under the tutogy of Mrs. Weinandt.

Bridge Club

Philosophy Club

The Philosophy Club presents an opportunity for students to discuss controversial issues in American life. . The basis of all discussions is facts which are gained from informed speakers enlisted by the officers of the club and its advisor, Dr. Bonder. The climax of the intellectual activity is the annual spring picnic.

Astronomy Club

The Astronomy Club observes stars and investigates the unknown realms of the heavens. Practical experience is gained by the membership as they observe the heavenly bodies and continue their construction of a large telescope under the direction of Mr. Rickert.

Members of the English Club and advisor, Dr. Bailey, hear renowned speakers and discuss controversial issues in all phases of the field of English. Much is learned by the membership under the stimulation of culture and literature.

English Club

Aviation Club

One of the added activities this year was the Aviation Club under the wings of Mr. Strayer. The members uncover facts in the field of aviation and practically apply their knowledge as they approach the aviation field and finally leave the ground.

Government Club

The Government Club is designed to acquaint its members with the functions and idealogies of our government. After a year of politics and rallying, the members and their advisor, Dr. Fleck, reach the highlight — the State Convention at Harrisburg.

Language Club

The purpose of the Language Club is to study different languages and learn folksongs through recordings. The organization is an extension of the French courses taught by Dr. Roberts. The members are not only concerned with language, but also are concerned with a civilization and cultural background.

Veterans' Club

The Veterans' Club unites the men who have served in the Armed Forces. Speakers, films, and discussions form programs of interest to these young men. Dr. McTavish is the advisor.

Human behavior, causation, and motivation are topics for discussion of the Psychology Club, as Dr. Gregg and members search and inquire into the realm of the human mind.

Psychology Club

Visual Education Club

The Visual Education Club is mainly composed of lecture meetings concerning basic photography. Dr. Weagley develops the abilities of the members by transferring the lectures into Photo-Lab activities.

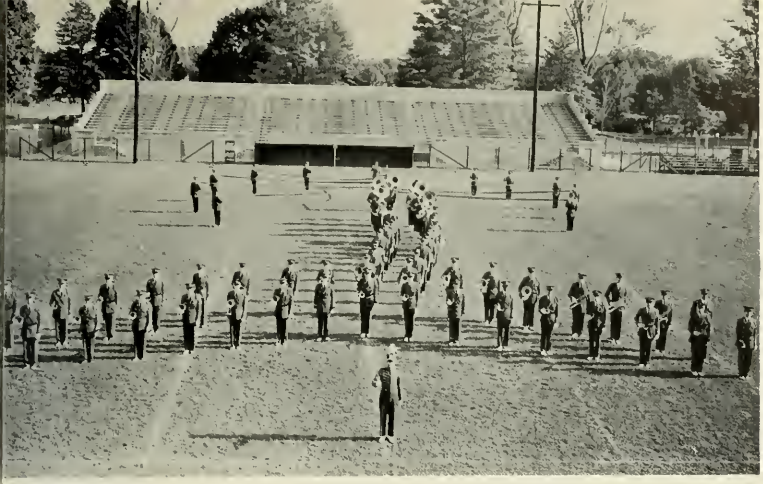

West Chester Marching Band in field formation.

Mr. Carsan, director of the Marching Band.

Marching Band

The West Chester Marching Band adds a great deal to the spirit, color, and excitement of our campus, especially during the football season. Mr. Carson, director, and Mr. Barrows, assistant director, provide the leadership for this organization. Whether playing an encouraging fight song, a victory march, or executing precision field formations at half-time, the Marching Band is a fine credit to our college.

Members of Little Theater adorned in costumes and assuming new roles give a perfect performance before the footlights.

James Dorsey

Little Theater

Little Theater serves the campus by providing entertainment for college students and guests; by serving as the medium for display of many of the student's talents. Little Theater is composed of two groups, the performers and the stage crew. Mr. Mac Entire guides and directs all groups and members with the sole aim of perfection.

Carol Hyde

Dirk Ballendorf

Leslie Kaplan

Mr. MacEntire instructs Little Theater club members in the technique of characterization.

Mike Del Nero and Dirk Ballendorf study the lighting and sound equipment as they prepare for another creative performance.

Good make-up is essential. Jan Carl and Mr. MacEntire experiment before the performance to find the best effects.

Symphony

The State Teachers College Symphony Orchestra under the direction of conductor S. Powell Middleton had a very musically busy year. Beside playing for convocation and appearing at the M.E.N.C. convention in Harrisburg, it played the entire archestral accompaniment for the two operas performed by the music department, "The Devil and Daniel Webster" and "The Lowland Sea." The archestra also provided the accompaniment for concertos for student instrumental and vocal recitals. The symphony prepares and performs many of the standard orchestral works including overtures, symphonies, tone poems, and operatic works. It also studies the techniques and interpretations of the composers of these works.

The string section of the symphony practices a passage before joining with the entire group.

The symphony orchestra poses for a formal photograph.

Dr. Jahns conducts the informal rehearsal of Sinfonietta.

Sinfonietta

The Sinfonietta, under conductor Dr. Constance Jahns, gave many high school concerts this year including Tredyffrin-Easttown in Berwyn and Pennington in Pennington, New Jersey. The group, which meets in the "O and B" room for rehearsals every Tuesday night, reads and practices all types of music from the Baroque period to the present day contemporary music. It features solos for nearly all of the instruments in the orchestra. It is an intimate group requiring a high degree of musicianship and independence of its members because of the music they play and the size of the organization.

College Choir

The college choir under the baton of Dr. Jones practices in the "O and B" room.

The College Choir, under the direction of Dr. Arthur Jones, consists of one hundred and ten members. Each Tuesday and Thursday afternoon strains of music composed in the contemporary as well as the classical mode float through the air from the Philips Memorial Building where the choir rehearses. The Choir which participates in the annual Carol Service also travels to nearby areas presenting programs to various schools and churches.

Vested in their formal gowns, the College Choir poses on the stage of Philips Memorial Auditorium.

Women's Chorus is an organization consisting of all the women in the music department who are not in the College Choir; therefore, most of the students are freshmen and sophomores. This chorus is under the able direction of Miss Jane Sheppard.

Women's Chorus

Every Tuesday afternoon at four o'clock one can hear a well-balanced men's chorus rehearsing. Mr. Sweet directs this organization composed of men not belonging to the college choir. The men are mainly freshmen and sophomores.

Men's Chorus

Glee Club

The Glee Club is an organization of women under the direction of Miss Lois Williams. The women are all members of the Elementary, Secondary, and Health and Physical Education curricula. The members of this chorus give an annual concert in spring and also sing in the Carol Service.

SAY IT WITH MUSIC, say it with music by the Criterions. Under the capable direction of Michael Solick, the "Crites" have provided our formal and semi-formal dances, as well as other college socials, with the very best in enjoyable music. With the help of Dr. James Wright, faculty advisor, the band has made many of its own arrangements of favorite songs. To the Criterions we attribute many fond memories of our college life.

The Criterions

Al Desimone, Warren Miller, and Michael Solick transpose a score into the style of the Crites.

THE CRITERIONS—*First Row, left to right:* A. Desimone, J. Gangemi, D. Cionciosi, J. Kortzenobe, M. Solick. *Second Row, left to right:* T. Breuninger, E. Michelfelder, R. Curnow, D. Woodling, W. Nottle, W. Curnow, W. Miller, J. Morgan, W. Horn.

Concert Band

The Concert Band is a large organization composed of any student who can play well enough to be selected after an audition. The band is directed by Mr. Paul Carson. This organization plays a wide variety of music — all very enjoyable.

The Concert Band stops with a quick smile for the photographer before continuing with their rigorous practice schedule.

With all eyes on Mr. Carson, the concert band rehearses for future performances.

This small ensemble consists of outstanding students who play brass instruments. Its members are quite proficient on their respective instruments. Mr. E. Powell Middleton directs the organization in its annual concert and in performances off campus.

Brass Ensemble

Quad Angles Editors: Lewis Farina, Photographer; Judy Allen, Feature Editor; Barbara Celli, News Editor; George Woodward, Mardella Carbaugh, Co-editors; John Allison, Sports Editor; Barbara Smith, Circulation Manager.

Mardella Carbaugh,
George Woodward,
Co-editors.

Quad Angles

The *Quad Angles* is published twice monthly by the students of West Chester State under the faculty leadership of Dr. Berry. Every aspect of college life is covered in each issue, plus some extra feature attractions and, of course, the unique "Quad Capers."

The producers of *Quad Angles* gather for a photograph.

Members of the *Quad Angles* Staff consult with the co-editors of the paper as they prepare for their bi-monthly deadline.

Ram's Horn

The *Ram's Horn*, the official college football program, is sold at all home games. Among the features of the *Ram's Horn* are: an interesting write-up by one of the prominent figures of the school, team and individual pictures, line-ups, cheers, schedules, and other special sections. The program is sponsored by the Varsity Club and is sold by its members. The Editor-in-Chief of this publication is John Allison.

John Allison, Editor, shows a calculating eye as he chooses pictures for the next edition of the *Ram's Horn*.

John Smythe, Editor-in-Chief, and Agnes Anderson, Assistant Editor, discuss layouts for the *Serpentine*.

Nancy Amos, Business Manager, and Phyllis Schaeffer, Assistant Business Manager, look over ads in an old copy of the *Serpentine*.

The Serpentine Advisor and Consultants: Mr. Landrum, Mr. Strayer, Mr. Hallman.

Serpentine

The Editors of the *Serpentine* are, as shown above: Bob Kerner, SENIOR SECTION; Pat Guise, TYPING; Mike Del Nero, PHOTOGRAPHY; Annaliese Schreier, ART; Myrna Taylor, LITERARY; Geraldine Ashton, WOMEN'S SPORTS; Barbara Edwards, TYPING. *Not shown:* John Allison, MEN'S SPORTS.

The 1960 *Serpentine* was produced in an atmosphere of rapid change. The building program was under way and was shown at marked stages of advancement throughout the year. After the yearbook went to press, the college title was changed by deleting the word "Teachers." The college had a new administration during the 1959-60 school year, and further modifications of campus life were brought about. Our yearbook will show many of these changes, and the pictures will recall only innovations that occurred during our senior year in college; but with the theme, Symbolism, we join the old memories and the new look of the West Chester State campus.

Serpentine photographers; Lewis Farina, Franklin King.

The *Serpentine* advisor, consultants, editors, and staff members.

Mary Emma Wright, a clinician in the Speech Clinic working under the guidance of Miss Tyson, uses tangible objects for motivation as she encourages the child through conversation and appropriate exercises to improve his speech defect.

Speech Clinic

Gerry Smith, a senior, leads the Marching Band in another rousing chorus.

Commuting men relax and test their wits in chess and checkers in the Men's Day Room.

Commuting women lounge and enjoy good fellowship in the privacy of their own Day Room.

Members of Valkyrie Club enjoy a happy time as they prepare their float for "Rampage Weekend."

Geography enthusiasts apply their knowledge and interest in fields of meterology.

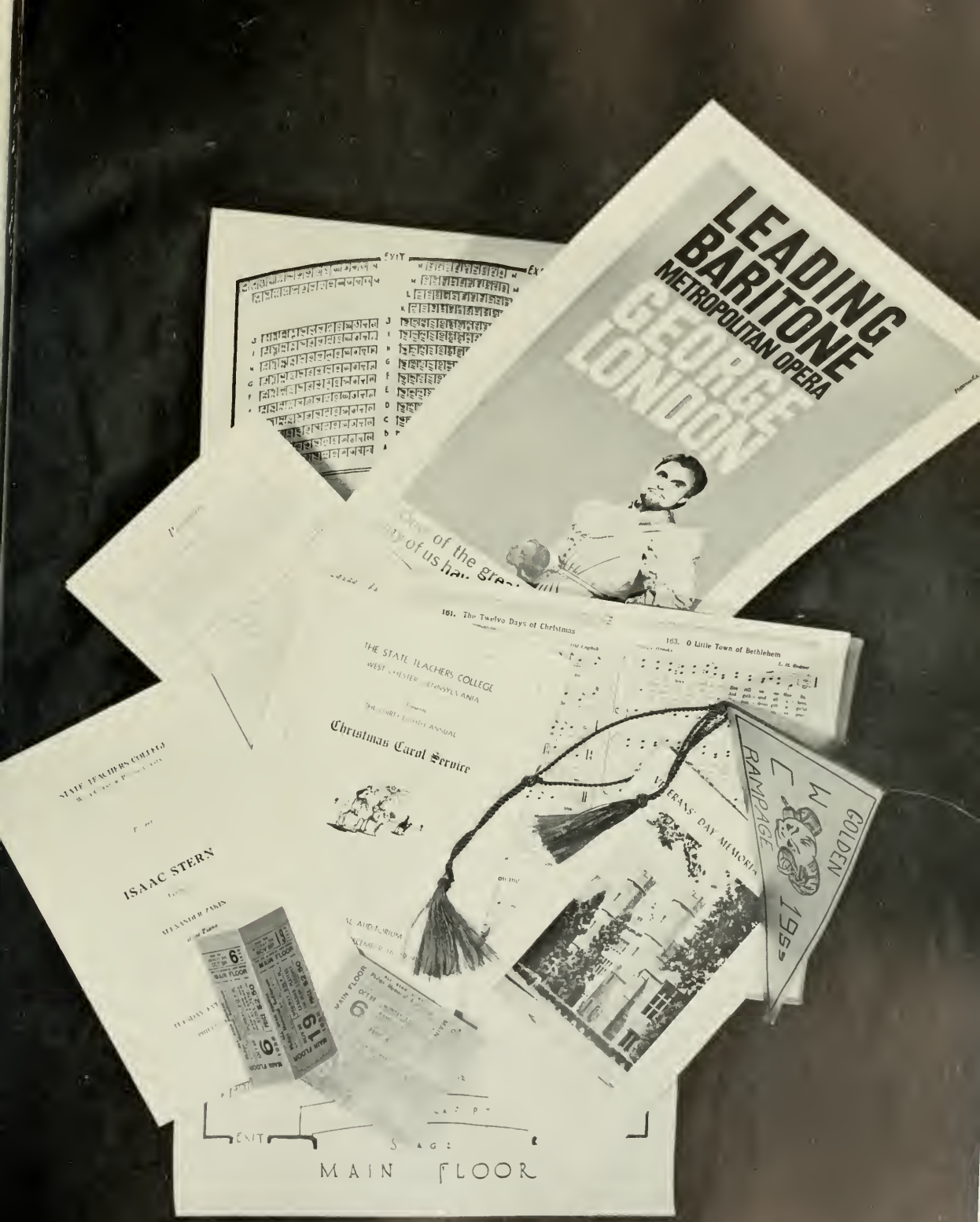
LEADING
BARITONE
METROPOLITAN OPERA
GEORGE LONDON
181. The Twelve Days of Christmas
163. O Little Town of Bethlehem
THE STATE TEACHERS COLLEGE
Christmas Carol Service
ISAAC STERN
VETERANS' DAY MEMORIAL
GOLDEN RAMPAGE
MAIN FLOOR

Features

All Star Events

Issac Stern

The same serious interest and intense cancentration revealed in the face of Issac Stern, as he revises a violin score, were evidenced to an All Star audience on October 13, through his masterful handling of the instrument. As the moods of his selections changed from the grave *andante* temper of Schubert's *Fantasia in C Major* to the gay revelry of Mozart's "Rando" from the *Concerto in E Flat Major* some intangible pawer gripped the listeners, causing their moods also to soar and descend with the music.

George London

A rich bass-baritone voice undoubtedly commands the attention of an audience, but when a personality such as that of George London projects itself through the medium of that voice, the hearers are helplessly captivated. Mr. London demonstrated his versatility to us on February 16, as he rendered arias from a variety of operas and a number of songs from the American lyric theatre. A phrase from the *An die Musik* of Schubert seemed to pervade the air during the entire program: "O noble art . . . ."

Paul Paray

All Star

Preferences in music differ; some are arrested by solemn spiritual themes, such as those in Cesar Franck's *Symphony in D Minor;* others prefer the simple melody of *Greensleeves,* a favorite English folk song revived by Ralph Vaughan-Williams, or Moussorgsky's fantastic musical portrayal of *A Night on Bald Mountain;* still others enjoy the liveliness of the *Spanish Caprice* by Rimsky-Korsakov. The Detrait Symphony Orchestra, under the skilled direction of Paul Paray, presented a program of just such variety on November 4.

Arlene Bishop

Charles Davis

Mac Morgan

Wilma Spence

Eighty-five years ago, Jacques Offenbach adapted a Jules Vern story which gave an interpretation of an up-to-date question: "What might a scientist who constructed a rocket and reached the moon discover about this mysterious satellite?" The Boston Opera Company, on March 23, presented the delightful result of Offenbach's work, the musical fantasy and love story, *Voyage to the Moon.* The story reached a point of intense excitement when the Earth Prince and the Lady of the Moon were banished to the cold, dark, unknown side of the moon. Will love triumph here?

Convocation

William L. Oltmans
Foreign Correspondent

Colonel J. Sustar
News Analyst

Fiore de Henniquez
Sculptress

Harry A. Stuhldreher
One of the famous "Four Horsemen"

Every Tuesday, 10-11 A.M., the entire college assemblies in Philips Memorial Auditorium for the weekly convocation that features famous personalities. This year we had the opportunity to hear four outstanding lectures in various fields of interest to the entire student body and faculty.

Parents' Weekend

Parents Weekend is one of the main events of the fall semester. The entire campus is open for visitation, ond a weekend program is planned for student and parent enjoyment. The weekend is pleasantly ended with a dinner for parents in the college dining room with a president's reception following.

The highlight of Saturday night — a football game with Northeastern University.

Little Theater presented two performances of "The Male Animal" by James Thurber.

Golden

Miss Pennsylvania, Lois J. Piercy, was the honored guest of the Rampage Weekend and extended happy greetings as she led the first event of Weekend — the parade.

The football players escorted our own Lynne Fuss, Miss Montgomery County, as she rode in review on Wayne Field.

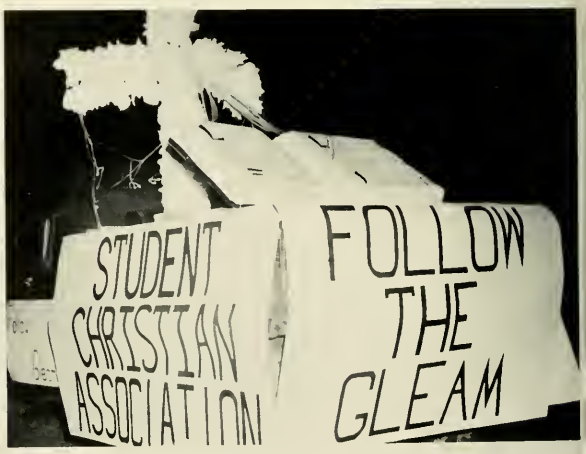

The Student Christian Association Float won first prize as it exemplified the theme, "Follow the Gleam."

The Varsity Club walking group added a mark of distinction to the parade. The members, adorned in their blazers, carried the Varsity "V."

The Varsity Club football, carried by the tallest members of the organization, symbolized victory as the "Rams" ran in formation through the golden banner.

Rampage

Ed Reilly, official escort, and Miss Pennsylvania look on as Lew Princivalli introduces his co-chairmen of Rampage Weekend, Saundra Peck.

On Saturday night of Homecoming Weekend, West Chester students, alumni, and friends danced to the music of N. Hefty.

"Golden Rampage" is the annual homecoming at West Chester State. The weekend begins Friday evening with a town parade, a football game and an informal dance Saturday afternoon features recreational activity and athletic events. The weekend this year reached its climax on Saturday night when students danced to the rhythm of Neal Hefty "In an Old-Fashioned Garden."

Filled with the Christmas spirit — students and their dates pause to admire the festive decorations that portrayed a Yuletide theme at the annual Christmas dance.

The bright lights of the Quad Christmas tree typify the Christmas season at West Chester.

Every year the day before Christmas vacation is a happy and busy day. The bustling begins as the girls dressing in white gawns and men in dark suits prepare for the candlelight White dinner followed by a relaxing seasonal song fest and an after dinner solo. Following dinner the host of yaung people take the path to Philips Memorial Auditorium for the Carol Service. All join in singing for a portion of the program, then musical organizations on the campus participate to add an air of perfection to the service. As a beautiful end the honor soloist always sings "O Holy Night". A mood of reference and beauty is cast over the students and guests and all then procede in an atmosphere of serenity to the Christmas dance. Following the dance a reception is held in the lobby of Main Dorm. This day is indeed a memorable one and this year West Chester's celebration of Christmas was wonderful as: Faith Strausser sang following dinner, as Etta Hershey song "O Holy Night", and as the "Crites" played for the dance and members of all classes joined in fellowship for the lobby reception.

Christmas

The "Crites" made the Christmas dance a success with their lively music.

Miss Etta Jean Hershey — honor soloist at the annual Christmas Carol Service.

Sports

Football

Dr. W. Glenn Killinger, Head Coach, and Dr. James Bender, Line Coach, are shown giving words of advice which aided West Chester in their 14-0 win over Shippensburg.

First Row, left to right: J. Houtz, J. Fitzgerald, C. Bostian, T. Kowol, K. Campbell, W. Shockley, R. Davis, S. Freedman, J. Deloney, J. Auch. *Second Row:* M. Jones, D. Salopek, R. John, C. Dawson, R. Connor, R. Cline, J. Friedel, L. Caparro, P. Picariello, D. Strouse, F. Girardi. *Third Row:* L. Ginsburg, E. Oldenburgh, V. Bonkowski, J. Norton, T. Patterson, E. Belzer, C. Bunton, A. Young, R. Fithian, C. Kane. *Fourth Row:* F. Hennessey, J. Pribula, E. Smith, W. Dolphin, E. Gladue, S. Virgilio, P. Tate, H. Leffler, R. Ketz, J. McGrody. *Fifth Row:* S. Young, W. Gray, C. Godbolte, B. Cook, A. Lusch, D. Wilson, J. Bottinger. *Sixth Row:* E. Kominski, J. Wagner, D. Lichty, J. Conconnon, W. Loockerman, C. Schrode.

The 1959 West Chester football season was a tremendous success. The Golden Rams again reigned as State Teachers College Champions and were rated as one of the best small college teams in the nation.

The Rams opened their season with a revenge victory over Villanava University. Villanava was the only mar on West Chester's record last year, but this year the tables were turned by a 13-7 score.

West Chester continued its winning way by defeating Mansfield and East Stroudsburg in the next two starts. In the faurth game of the seasan, the Golden Rams met a newcamer to the schedule in Northeastern University. West Chester continued to dominate the university rivals by trouncing N. E. U. 41-8. The Big Red from Shippensburg furnished the Rams with their toughest opposition thus far in the season, and the Rams were pushed before winning 14-0.

After the Shippensburg victory only three games remained in the Ram's quest for an undefeated season. Millersville was the first opponent and West Chester responded by lacing their State Teachers College rivals 41-7. November 7, 1959, became the worst day of the year for the West Chester coaches, team, students, and followers. On this day Bloomsburg ended the Rams fifteen-game winning streak by upsetting them on Mt. Olympus by a 13-10 score. The Rams then ended their season with a 70-19 rout over Cheyney.

At the close of the season Ram co-captains, Ken Campbell and Bill Shackley, were named to the All State Team; Shockley set several records in the conference and retained his title as state scoring leader. Coach Killinger also announced his retirement, and Coach Bonder was named head coach for 1960.

FOOTBALL SCHEDULE

West Chester	13	Villanova University	7
West Chester	54	Mansfield	0
West Chester	25	East Stroudsburg	0
West Chester	41	Northeastern University	8
West Chester	14	Shippensburg	0
West Chester	41	Millersville	7
West Chester	10	Bloomsburg	13
West Chester	70	Cheyney	19

Coach — W. Glenn Killinger

Kowal to Campbell clicks for first touchdown against Villanova.

Shackley scores the second touchdown in West Chester's 13-7 victory over highly-rated Villanova.

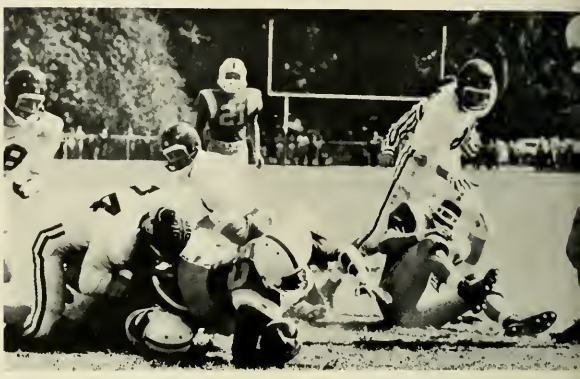

West Chester upsets Villanova, 13-7

At 4:30 on Saturday, September 19, 1959, West Chester shook the football world with an outstanding 13-7 win over highly rated Villanova University. In defeating the Wildcats, the Rams started their 1959 season on a very successful note and made experts sit up and wonder what was in store for future West Chester opponents.

Over 14,000 spectators filled Villanova's stadium to watch West Chester score two touchdowns in the second quarter to take a 13-0 lead at halftime. As the second half began, Villanova started to move but a stubborn and determined West Chester eleven held the larger Villanova team to one touchdown and assured a West Chester victory.

Senior co-captains Ken Campbell and Bill Shockley scored the two touchdowns in the win. Ken scored the first on a 3-yard pass from Ted Kowal. Shockley then added the conversion for an early 7-0 lead. Late in the second quarter, Bill rammed through Villanova's ten-man line and went 5 yards for the touchdown. Bill's attempt was wide, but the Golden Rams led 13-0.

Villanova's only moment of glory came when Bill Paczkowski went five yards for a touchdown and Larry Sopko added the extra point. Villanova threatened late in the game but Shockley's interception of an enemy aerial ended Wildcat hope.

Villanova halfback, Mike Pettine, is bottled up by the defensive efforts of three Ram players.

Vince Bankowski is shown reaching high to intercept a pass in the third quarter of the Shippensburg game.

Assistant coaches Robert Mitten and Jack Owens are shown mapping out strategy which aided West Chester in their 41-7 victory over Northeastern.

Sam Young, aided by Frank Girardi's block, rips off yardage against Shippensburg.

Soccer

Happy fans are shown tearing down the goal posts during the last few seconds of West Chester's 1-0 win over Temple.

SOCCER SCHEDULE

West Chester	5	Alumni	3
West Chester	5	Penn State	1
West Chester	2	Howard	0
West Chester	2	East Stroudsburg	0
West Chester	14	Lycoming	1
West Chester	2	Montclair	0
West Chester	2	La Salle	0
West Chester	1	Baltimore	0
West Chester	2	Elizabethtown	2
West Chester	1	Temple	0
West Chester	1	Maryland	0
West Chester	1	Bridgeport	2

Coach — Melvin Lorback

Led by All Americans, Gene Davis and Tony Zampella, the Golden Ram soccermen once more displayed the determination and skill that has long established West Chester as a major soccer power. Coach Lorback's team compiled a very impressive 9-0-1 record against such soccer greats as Penn State, Howard, Temple, and Elizabethtown.

The Rams opened its 1959 season with a convincing 5-3 victory over a star-studded Alumni squad that was coached by Earle "Muddy" Waters. From that game on, the West Chester booters rolled over eight straight opponents before meeting undefeated Elizabethtown. This game was to be a battle of the "unbeatens" since Elizabethtown had only a tie to mar its perfect record.

As the game started West Chester took an early 1-0 lead only to have Elizabethtown come back with two quick goals to hold a 2-1 lead at the end of the third quarter. The fourth quarter was played to a standstill but as the game drew to a close West Chester scored a goal to throw the game into a 2-2 tie. After the scoreless extra periods both teams still remained unbeaten and the Rams only needed a win over Temple to qualify for the NCAA play-offs. In the following game against Temple the Ram booters rose to the occasion and squeezed out a 1-0 victory.

The University of Maryland furnished the opposition in the quarter finals of the NCAA tournament and the Rams, playing before home town fans, responded with a sensational win which enabled them to travel to Storrs, Connecticut, for the semi-finals of the tourney.

The University of Bridgeport was drawn to oppose our Golden Rams and it was to hand us the only loss of the season. In the regulation game, the score resulted in a 1-1 tie, but after playing extra quarters covering two days, Bridgeport finally scored another goal to win 2-1.

Coach Mel Lorback gets a well deserved ride after his team's 1-0 victory over the University of Maryland during the quarter finals of the NCAA playoffs.

First Row, left to right: B. Ferich, J. Baxter, D. Dietrich, G. Davis, T. Zampella, P. Camerote, C. Janes.
Second Row: Trainer E. Linder, B. Ramely, J. Ony, A. Kelly, B. Wallery, B. Foulk, Coach M. Lorback.
Third Row: Manager R. Gutek, S. Juenger, H. Frye, G. Yeagley, J. Schmidt, D. Taylor.

Ram's Paul Camarate and Andy Kelly are shown displaying the hustle and determination which enabled West Chester to halt the twenty-seven game winning streak of Maryland.

Jack Juenger jumps to stop a shot by a Maryland player.

Members of the soccer team are shown packing their new uniforms for the trip to Connecticut and the NCAA playoffs.

Cheerleaders

The peppy Ram cheerleaders led many teams to victory during the 1959-60 season. Kneeling, left to right are: N. Wentling, H. Petrek, P. Timko, M. Cool, B. Prince, and D. Ashton, captain. Standing: S. Smicker, G. Clarke, M. DeShula, S. Templetan, N. Massimino, and M. Miller.

Deanie Ashton, captain, gives signals in the huddle before an important basketball game with St. Joseph's College.

West Chester activities wouldn't have been complete without the acrobatics and antics of our spirited Ram, Ed Eichaltz.

First Row, left to right: M. Bryan, K. Schumaker, B. O'Neil, L. Harvey, B. Lederman, J. Calhoun. Second Row: Manager C. Weber, B. Williams, Dr. Pierce, N. Granzow, R. Wentz, E. Baker, Coach Hawthorne.

The West Chester Cross Country Team ended its 1959 season with an impressive 6-3 record, losing only to such powerful teams as St. Joseph's College, La Salle, and The University of Pennsylvania.

Mervin Bryan and Ken Schumaker were the front runners for Coach Hawthorne's squad. In the annual State Teacners College Championship run, West Chester was defeated by host Slippery Rock.

CROSS COUNTRY SCHEDULE

West Chester	21	Millersville	34
West Chester	34	Univ. of Pennsylvania	22
West Chester	18	Cheyney	41
West Chester	21	Lincoln	39
West Chester	18	Howard	45
West Chester	41	La Salle	20
West Chester	35	St. Joseph's	22
West Chester	23	Lehigh	32
West Chester	16	Temple	48

Cross Country

Bryan and Schumaker lead West Chester from the start to finish in the victory over Lincoln University.

Basketball

Under the direction of new coach Don Swegen, the Rams started their season by dropping the first three encounters. As the season progressed so did the Rams, and by the middle of the season they were in first place in the State Teachers Conference with a 5-2 record. The high point of the season came when West Chester was awarded a forfeit victory over arch rival Mansfield. Mansfield defeated the Ram courtmen earlier in the season by a 91-72 score, but when the second game started the tables were turned. Referee Lou Bonder awarded a forfeit victory to West Chester when the Mansfield team got out of hand and apparently had lost the desire to play basketball. The game was forfeited with six minutes remaining and West Chester ahead by 15 points. The Ram's 67-48 win over previously undefeated Kutztown was rated as another upset since Kutztown was picked to win the league championship.

Seniors Jim Rosa and Nelson Phillips have been leading the Rams to victory, but the work of junior Sandy Young and sophomores Dick Taylor and Jack Juenger has also been outstanding.

The 1960 season was one of the best West Chester has had on the court.

Coach Swegen is shown discussing team strategy with J. Rosa, S. Young, and N. Phillips.

Kneeling, left to right: R. O'Driscol, B. Boyer, Coach D. Swegen, J. Howery, T. Edwards. *Second Row:* S. Young, J. Rosa, D. Taylor, H. Kutch, D. Salopek, N. Phillips, J. Juenger, P. Bolgar, H. Frye.

Jim Rosa drives around a La Salle player for a field goal. His efforts went for naught as West Chester bowed.

Dick Taylor and Jack Juenger fight for a rebound during action in the Mansfield game. West Chester won the game by forfeit.

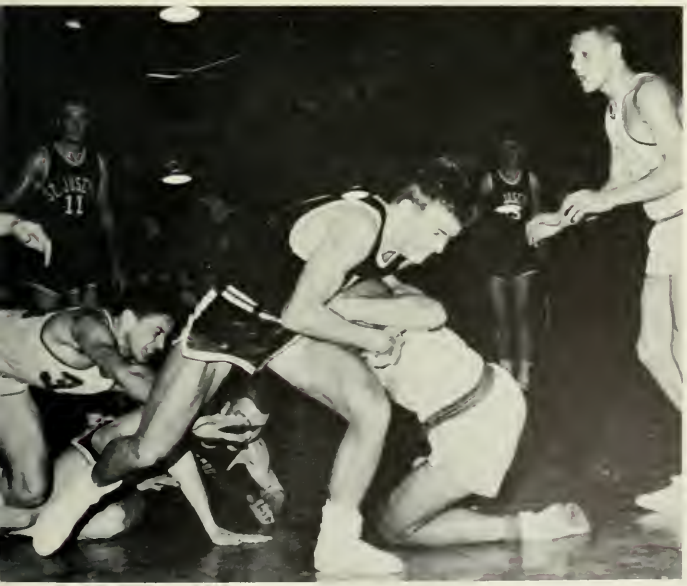

Players seem to look on in amazement as Nelson Phillips ties up a St. Joseph's player. West Chester lost 91-67.

BASKETBALL SCHEDULE

West Chester	67	St. Joseph's	91
West Chester	59	Albright	63
West Chester	77	Mansfield	91
West Chester	73	P. M. C.	58
West Chester	55	Shippensburg	75
West Chester	67	Kutztown	48
West Chester	84	Millersville	64
West Chester	68	Kutztown	67
West Chester	77	Cheyney	53
West Chester	79	Drexel	60
West Chester	61	Mansfield	46
West Chester	68	La Salle	85
West Chester	79	Cheyney	61
West Chester	70	Millersville	73
West Chester	52	Hofstra	57
West Chester	102	Elizabethtown	56
West Chester	60	Shippensburg	58
West Chester	85	Bloomsburg	74
West Chester	112	Lycoming	88
West Chester	68	East Stroudsburg	72
West Chester	91	Rider	71

Coach — Don Swegen

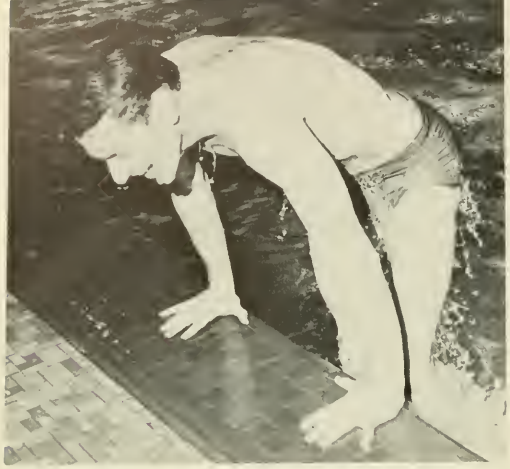

Ed Eicholtz climbs out of the pool after winning the 200 yard Butterfly.

Swimming

Paced by a hast of seasoned veterans, caach Twardowski's tankmen had a 6-1 record. The lone setback came at the hands of a strong LaSalle squad. West Chester's victories aver Villanava and the University of Pennsylvania were the highlights af the season.

The West Chester mermen participated in the annual Middle Atlantic Championships and State Teachers College Championships. The Ram's tremendaus depth in team personnel enabled them ta be rated as a strong cantender for bath championship meets. LaSalle and Bucknell will be the chief oppasition in the M.A.C. while Slippery Rack looms as the team ta beat in the S.T.C. meet.

Divers Bab Gibsan and Pete Allison turned in great perfarmances, and swimmers Dick Hauff, Dick Machusick, and Ed Conrad added the essential strength that resulted in a victarias seasan.

The patential power of the returning squad members assures the cantinual success far the 1960-61 seasan ta add ta the college's lang standing prestige in this sport.

With enthusiastic spectatars in the background, Dick Hauff and Dick Machusick drive far the finish in the meet with U. of P.

Mark Schwartz exhibits complete colmness os he soars through the pool in the 200 yard butterfly.

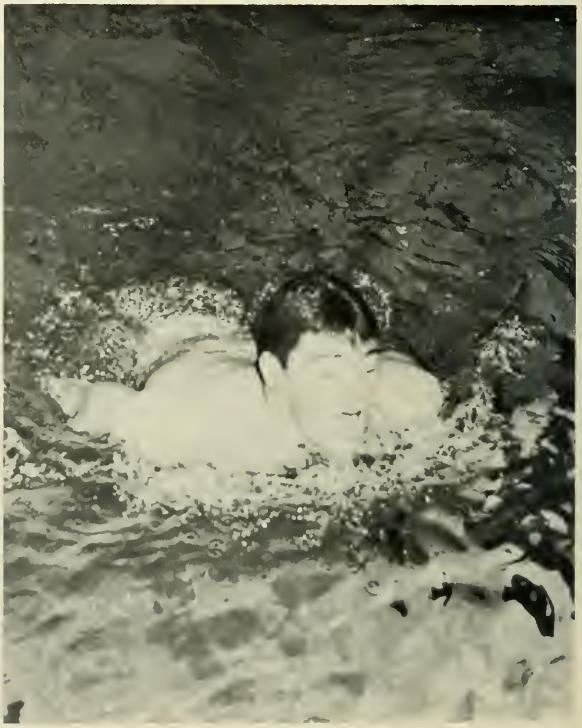

George Markland comes up for air during his swimming in the 440 yard freestyle.

Bob Gibson displays the good form that makes him one of West Chester's top diving men.

SWIMMING SCHEDULE

West Chester	53	University of Pennsylvania	42
West Chester	62	Villanova	23
West Chester	70	Drexel	24
West Chester	79	Temple	9
West Chester	45	LaSalle	50
West Chester	61	Lafayette	32
West Chester	69	East Stroudsburg	25

Coach: Edward Twardowski

Seated, left to right: J. Wilson, P. Allison, E. Eicholtz, Co-Captain E. Conrad, Co-Captain, M. Schwartz, J. Schmidt. *Kneeling, left to right:* E. Rosenberry, Manager; D. Fieldler, J. Rooch, D. Houff, B. Gibson, G. Billet. *Standing, left to right:* B. Doniels, Manager; B. Tookerman, D. Mochusick, J. Emrich, B. Gilbert, J. McCinley, G. Marland.

Seated, left to right: D. Bonsal, B. Hardison, B. Davis, C. Dawson. *Kneeling, left to right:* B. Gibson, J. Engles, J. Freidle, J. Thomas, D. Humes, A. Magninson. *Standing, left to right:* R. Huber, Manager; F. Scheck, J. Young, P. Tate, L. Beverbock, J. Lendino. *Not pictured:* B. Erb, C. Davis, E. Belzer.

Wrestling

Dale Bonsal attempts pin for five points and another Ram Victory.

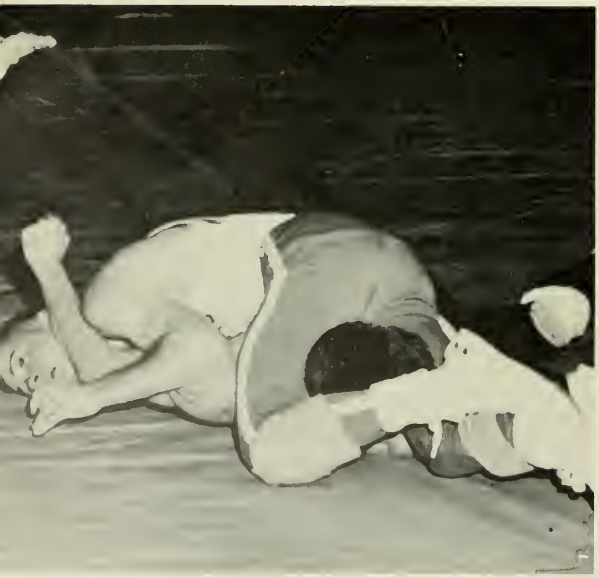

The Golden Ram matmen were well on their way to one of their finest seasons in intercollegiate competition. The Golden Ram wrestlers under the leadership of Coach Willard Tresize were undefeated in their first four meets of the season. In their winning streak, the Rams defeated Baltimore, Montclair, East Stroudsburg, and Hofstra.

The Rams suffered greatly through graduation, but the returning lettermen and new sophomores formed a team which combined determination with a strong will to win.

Co-captains Bill Hardison and Bob Davis, and juniors Joe Friedel and Dale Bonsall accumulated points for the Ram grapplers throughout the season.

Shippensburg and Temple provided the most formidable obstacles in West Chester's quest for an undefeated season, but, the Rams overcame these outstanding foes. Bloomsburg proved to be the sole nemesis for the squad.

At the close of the regular season the Rams participated in the Middle Atlantic Championships at Lebanon Valley.

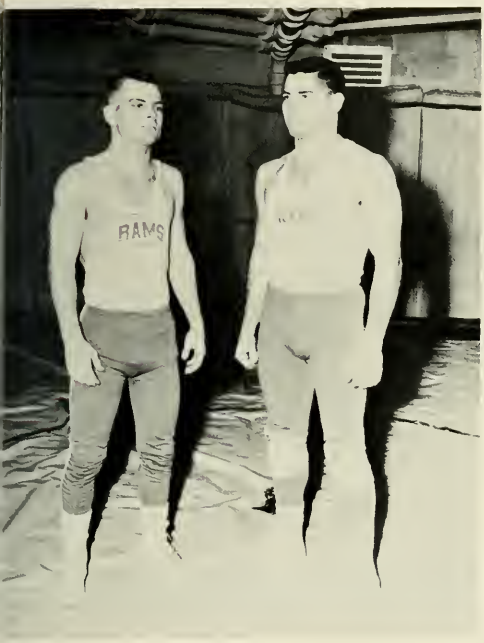

Shown are the co-captains of the wrestling team, B. Davis, and B. Hardison.

Jim Lendino, Bill Hardison practice for a meet.

WRESTLING SCHEDULE

West Chester	Boltimore
West Chester	Montclair
West Chester	Waynesburg
West Chester	East Stroudsburg
West Chester	Hofstra
West Chester	Shippensburg
West Chester	Lincoln
West Chester	Bloomsburg
West Chester	Temple
West Chester	Millersville
M.A.S.C.A.C.	At Lebanon Volley

Coach Willord Trezise

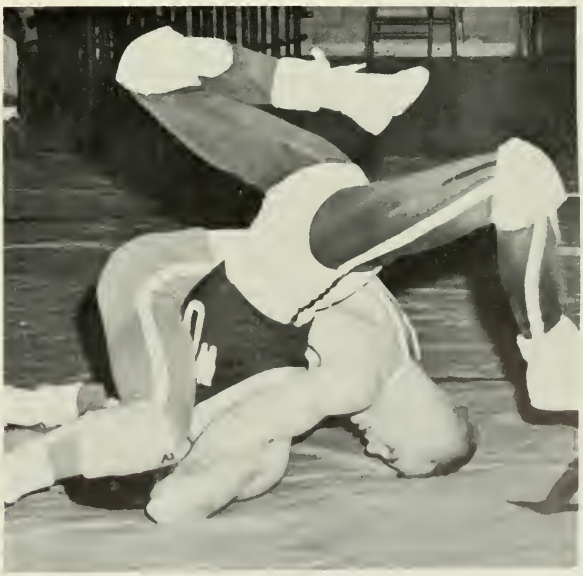

B. Hardison displays one of the reasons he is among the top point makers of the wrestling team as he works for a pin in West Chester's victory over Waynesburg.

Exhibition Gym Team

Kneeling, left to right: K. DeAngelo, E. Smith, B. House, B. Stewart, R. Durbana. *Standing, left to right:* Mr. Davis, F. Seca deLucena, W. Law, S. Virigilla, T. Reed, B. Hutchinson.

Richard Durbanoa exhibits his skill as he performs a handstand on the parallel bars.

The West Chester Exhibition Gym Team has now completed its second year of existence. Coached by Mr. Al Davis, the team provided many group and individual demonstrations throughout the areo. It not only performed on the various pieces of apparatus, but also exhibited men and women dance routines which help to make each performance a well-rounded production.

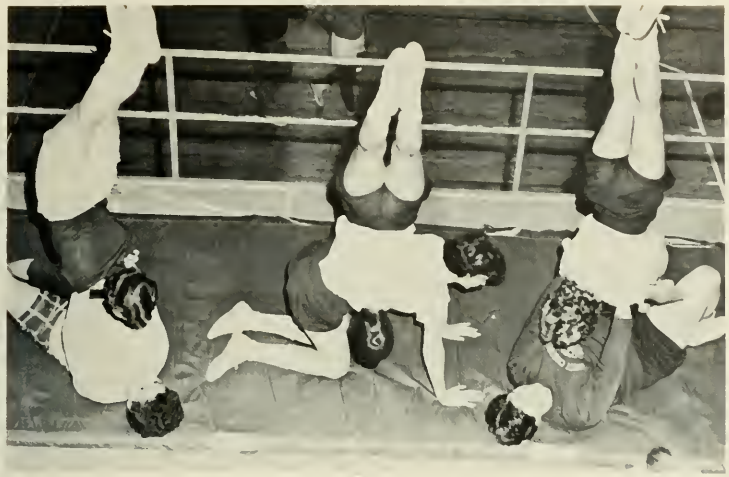

These girls show power and control as they practice for exhibition work as members of the West Chester Gym Team.

Sam Virgillio, working on the high bar, performs a giant swing.

With deep concentration Bob House displays a flank to support on the side horse.

Track

The 1959 Ram track team, led by co-captains Walt Young and Pete Brescia, compiled an outstanding 6-2 record. The trackmen, coached by John Clokey, also were first place winners in the State Teachers College meet and Middle Atlantic States championships.

Starting off the season with a convincing 88-42 win over Lincoln University, the Golden Ram trackmen won five straight before losing to always powerful LaSalle College. The victims of the win streak were Montclair, Cheyney, East Stroudsburg, and Lehigh. Following the LaSalle meet, the Rams dumped Temple 89-27. In the last dual meet of the season, West Chester was beaten by a very strong St. Joseph's College squad. St. Joe is usually rated as one of the top eastern powers in both cross country and track.

At the close of the season, West Chester participated in the college division of the Middle Atlantic States. The Rams defeated such teams as Lehigh, P. M. C., Swarthmore, Haverford, and Bucknell.

Many individuals contributed greatly to the outstanding season. Some of them were: Merv Bryan in the distance events, Paul Briegel in the high jump, Phil Reed, Berky Nelson, Ken Montgomery, and Ed Green in the sprints; Walt Young in the hurdles, Pete Brescia, Bill Swan, and Bill Bailey in the weight events.

Merv Bryan adds first place points in West Chester's BB-40 victory aver East Stroudsburg.

First Raw, left to right: L. Soylond, I. Rubincan, E. MacWhorter, F. Tusak, W. Young, P. Brescia, E. Green, B. Regan, M. Bryan, R. Gilbert. *Secand Raw:* D. Lutte, manager; B. Gibson, V. Nelson, L. Harvey, W. Bailey, P. Briegel, W. Woods, B. Lederman, J. Allison and J. Pentimall, managers. *Third Row:* C. Morgan, and G. Studenmund, ass't coaches; H. Dodson, K. Montgomery, N. Leberman, D. Salapek, J. Montgomery, B. Swan, P. Reed, Coach Clokey. *Not pictured:* F. Brown, manager.

Shown working out for last time are the seniors on this year's track team. *Left to right:* W. Bailey, P. Briegel, L. Harvey, A. Woods, M. Bryan, I. Rubincan.

State Teacher's recordholder, P. Briegel, displays his winning form in victory against Temple.

TRACK SCHEDULE

West Chester	88	Lincoln	42
West Chester	84.6	Montclair	31.4
West Chester	83	Cheyney	47
West Chester	88	East Stroudsburg	40
West Chester	69	Lehigh	61
West Chester	43	LaSalle	88
West Chester	89	Temple	27
West Chester	38	St. Joseph's	87

S. T. C. at Millersville

M. A. S. C. A. A. at Swarthmore

Coach — John W. Clokey

First Row, left to right: D. Hyneman, W. Scott, M. Lunn, D. Betham, P. Chenger, F. Stabinski, G. Isenberg. *Second Row:* E. Rosenberry, manager; N. Phillips, J. Kuchinsky, J. Ford, J. Wendland, D. Cosgrove, L. Skiles, D. Myers, H. Friesleben, W. Heim. *Third Row:* B. Shockley, J. Onyschuck, G. Powell, D. Cox, W. Glenn Killinger, coach; D. Clark, C. Meminger, A. Weidmon, B. Ferich.

Although unable to match their 15-1 record of the 1958 season, the diamond men under the direction of Coach Killinger compiled a commendable 11-5 record. The five losses were inflicted by three powerful baseball teams. Temple and Villanova defeated the Rams twice while the University of Pennsylvania inflicted the other loss.

The highlights of the season included the revenge win over Shippensburg and the trouncing of arch rivals St. Joe's and Millersville. Shippensburg handed the Rams their only loss last season in an extra inning affair, but the Rams gained revenge with a 9-3 victory in the 1959 season.

Largely responsible for this season's success were outfielder Butch Shockley, catcher-outfielder Abe Weidman, and pitcher Paul Chenger. A two year veteran, Butch has been a consistent star for the Golden Rams whether it be in the outfield or at first base. Butch's hitting and tremendous power have aided in giving the Rams their winning touch. Newcomers to varsity baseball are sophamores Abe Weidman and Paul Chenger. Abe has developed into a first rate ball player and his long ball hitting has given the Rams much needed scoring punch. Abe led the team in home runs this season. Paul has become the Rams number one thrower in his first year of varsity competition, but he will be unable to play next year since he has signed a contract with the Milwaukee Braves.

Despite D. Cosgrove's all out effort he is tagged out at second by a St. Joseph's player in West Chester's 7-6 victory.

Baseball

A fine throw from the outfield beats Butch Shockley to the plate and he is an easy out for the Penn catcher.

Abe Weidman is greeted at home plate by Dick Casgrove after parking another one over the left fence to put West Chester ahead of P. M. C.

BASEBALL SCHEDULE

West Chester	4	P. M. C.	0
West Chester	0	Temple	14
West Chester	12	Shippensburg	3
West Chester	9	LaSalle	4
West Chester	4	Villanova	6
West Chester	4	Drexel	2
West Chester	3	Villanova	6
West Chester	20	St. Joseph's	1
West Chester	3	University of Penn.	4
West Chester	1	Temple	4
West Chester	2	Bloomsburg	0
West Chester	9	P. M. C.	1
West Chester	6	LaSalle	1
West Chester	21	Millersville	2
West Chester	3	Muhlenburg	0
West Chester	7	St. Joseph's	6

Coach — W. Glenn Killinger

Heads up play like this by Mike Lunn helped West Chester in their 4-2 victory over Drexel.

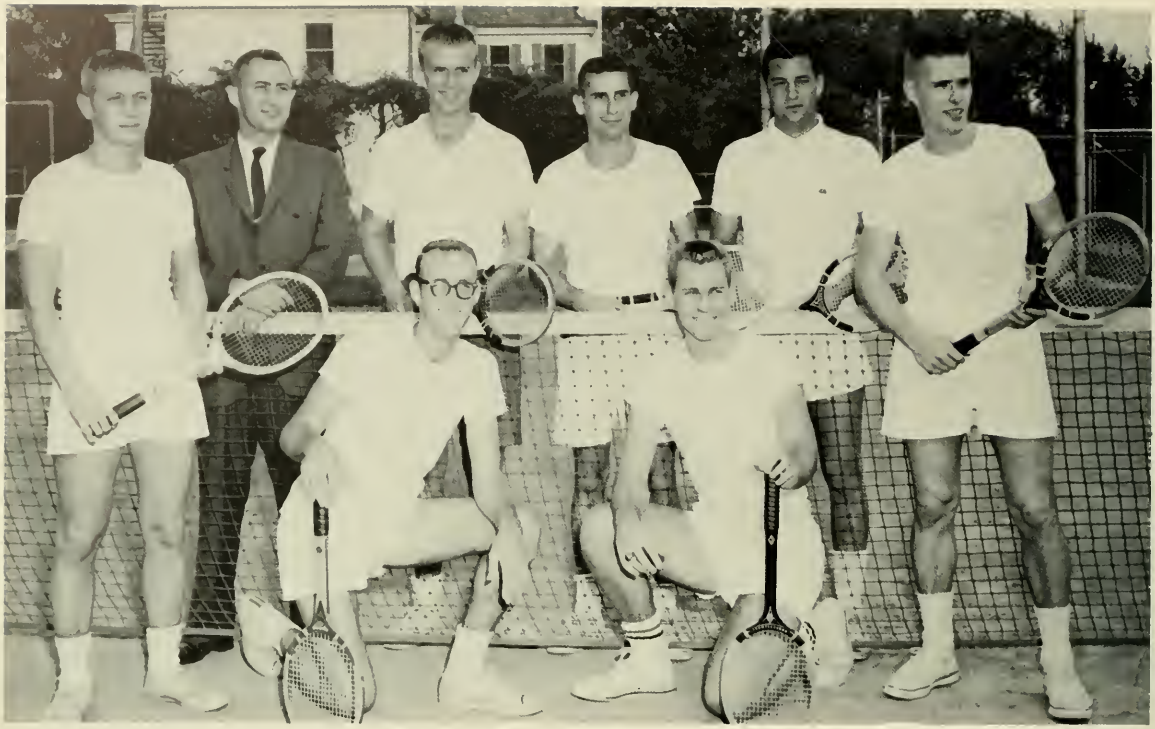

Kneeling: M. Hoffner, T. Mcgowan. *Standing, left to right:* G. Gruver, Coach Weagley, F. Davis, F. Wahler, D. Buzby, G. Brown.

M. Hoffner is shown practicing his back hand in preparation for the match against Temple.

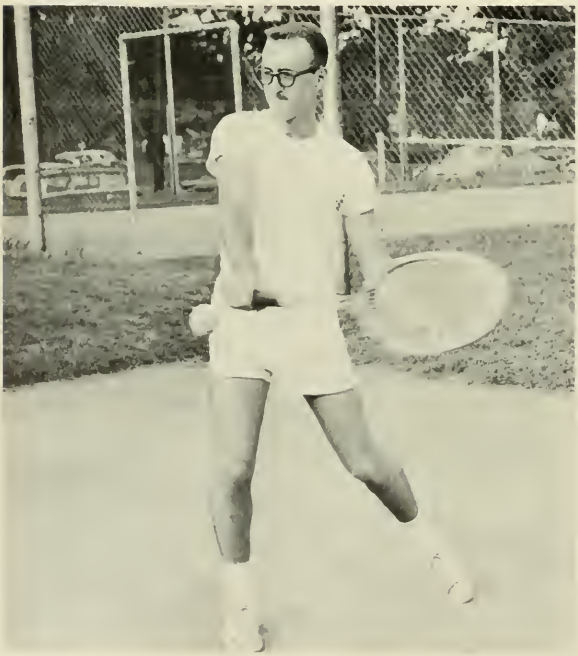

The tennis squad ended the 1959 season as the only losing team of the year. The Ram netters lost all five matches of their short season. They were handicapped by having to play all of their matches on a foreign court, but lack of experience was the greatest contribution to a dismal season. Albright, LaSalle, Swarthmore, Temple, and Drexel all handed the Rams convincing defeats. Next year should be brighter for Coach Weagley since all members will be returning for another season.

Tennis

Golf

Captain of the 1960 Ram golfers, Barry Remley.

West Chester golfers enjoyed considerable success in their 1959 season on the fairways. With the consistent playing of captain George Brown, Terry German, Barry Remley, and Bob Alsbach, the team compiled a respectable 5-3 record.

The Rams faced a difficult schedule. LaSalle, Albright, Shippensburg, Drexel, and Temple all fell victim to the Ram linksters. St. Joe and Villanova were the only two squads to gain victory over the Rams with St. Joe enjoying success twice.

The golf team is coached by Dr. Cottrell.

B. Patton, Dr. Cottrell, and B. Remley.

Sports Action

Bill Grey romps home with a TD in West Chester's 54-0 victory over Mansfield.

Bob O Neil finishes just off the pace of a Cheyney runner during West Chester's cross country victory over the Wolves.

Tony Zampella and Barry Ferich employ tactics to thwart Maryland's attempt for a goal — West Chester won 1-0.

The well-fashioned, hustling 1959 hockey team. *First Row, left to right:* C. Williams, L. McMeekin, J. Anderson, G. Krauser, S. Gerhart, P. O'Neill, co-captain; P. Fazio, co-captain; R. Godber, C. Schridt, S. Hice, L. Fuss, L. Klatt. *Second Row, left to right:* S. Shirk, J. Singer, J. Chenoweth, M. Roland, M. Halland, S. Atkins, V. Forsythe, S. Boehringer, J. Groff, P. Vonore, J. Huber, A. Lillmars, L. Verdecchio. *Third Row, left to right:* F. Walls, B. Murphy, J. McKenna, H. Strattan, M. Plummer, J. Spence, L. Barrie, D. Walters, K. Caldwell, A. Kurtz, P. Harrison.

The West Chester Intercollegiate Hockey Team, under the coaching of Miss D. Yanisch, had a very successful season with three wins, one tie, and one loss. A game that the team will long remember is the upset it gave Temple University to end the Owl's eighteen-game winning streak. The superb playing of the team is marked by the selection of nine West Chester women for the All-College team.

HOCKEY SCHEDULE

	W. C.	Opponents
Beaver	1	2
E. Stroudsburg	1	1
Temple	3	2
Ursinus	3	1
Gettysburg	2	0

It is always a great honor to be chosen for one of the Philadelphia All-College Hockey Teams. This year these girls have been selected because of their outstanding ability: R. Godber, J. Anderson, G. Krauser, S. Gerhart, L. McMeekin, C. Schmidt, P. O'Neill, P. Fazio, C. Williams.

Hockey

The Romette Basketeers who led the team to all its victories. *First Row, left to right:* B. Fritche, M. A. Markward, L. Klatt, J. Troutman, F. Hasson, S. Nagle, D. Reed C. Schmidt. *Second Row, left to right:* Miss B. Caotes, F. Klein, S. Nosh, M. J. Snyder, S. Peck, co-captain; D. Walters, C. Heberle, captain; L. McMeekin, P. Fazia, P. O'Neill, N. Maust, D. MacLennon, J. Singer. *Third Row, left to right:* M. Stein, manager; S. Worley, M. Kleinfelder, J. Pickell, K. Caldwell, L. Borrie, M. Hartman, K. Generia, D. Knisley, B. Murphy, S. Way, J. Robinson, J. Lodeski, M. A. Whited, S. Templeton, monager; Mrs. E. Z. Taylor.

Basketball

The hustling seniors covering the center circle are L. McMeekin, P. Fazio, S. Peck, C. Heberle, P. O'Neill, L. Klatt, F. Klein.

Sandy Peck, co-captain, goes up for o rebound as West Chester defeats the Alumnae, 49-44.

Kitty Caldwell, one of the outstonding newcomers, shows the dribbling style which helped the Romettes to win so many games.

The West Chester Mermaids have increased in number more this year than ever before. Coach Margerum has many excellent freshmen to add strength to the team.

The Ramettes showed true West Chester style by defeating Bryn Mawr in their initial meet by a score of 41-25. The potential of the J. V. team was also evidenced by a 44-17 win over Bryn Mawr. The rest of the season included meets with Ursinus. Swarthmore, and the University of Pennsylvania. A great deal af enthusiasm witnessed the success of these very attractive swimmers.

The Mermaids had an undefeated season this year, topping it off by becoming the first new champions in twelve years in the Eastern Intercollegiate Women's Swimming Championships.

Swimming

Sally Warman shows winning style as she gets off to a good start on the 50 yard backstroke.

Jan Spence jumps the gun as S. Huck and C. Alexander begin the 100 yard free-style during a practice meet.

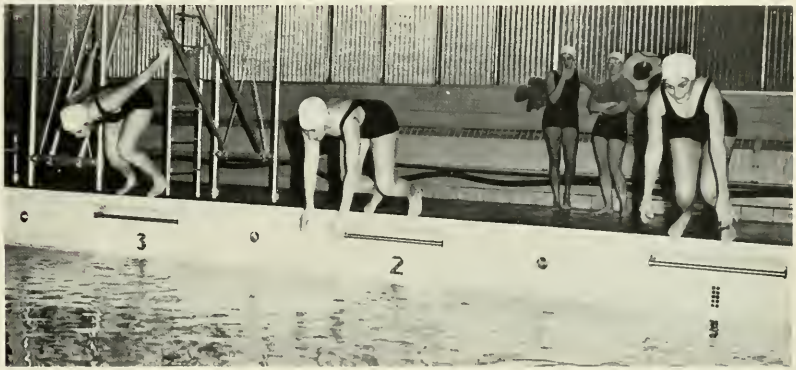

The Ramette Mermaids of 1960—*First Row, left to right:* I. Mulford, C. Alexander, C. Gadri, J. Myers, B. A. Weiser, captain; K. Baker, R. Honegger. *Second Row, left to right:* Miss K. Margerum, S. Warmon, B. Warburton, J. Spence, B. Sconlon, P. Staut, B. Wittenburg, J. Miller. *Third Row, left to right:* S. Atkins, manager; D. Behler, manager; A. Hall, A. Kurtz, P. Richter, M. Telford, S. Hucl, F. Fehr, N. Reiber, P. Armstrong, manager.

Lacrosse

Patti O'Neill, the 1960 captain, reaches high for a pass as the Ramettes warm up before a big game.

The 1959 lacrosse Ramettes completed their season with a 4-1 record under the able coaching of Miss Eleanor Pepper. They defeated such highly spirited teams as the University of Pennsylvania, Swarthmore, Drexel, and Beaver, and lost only to Ursinus. Lacrosse is one of the roughest and most exciting sports offered at West Chester. Many freshmen each year try their luck at this relatively new sport; this is evidenced by the large reserve teams the Ramettes produce.

In view of all the efforts put forth by the teams, it is hoped that lacrosse will gain the recognition that it deserves as a varsity sport in the years to come.

The 1959 lacrosse team, captained by Joyce Williams, included: *First Row: left to right:* M. J. Kling, M. Mellace, P. Sycamore, J. Williams, captain; B. Papale, F. Weinmayr, P. Orlando. *Second Row, left to right:* D. Ashton, P. O'Neill, L. Klatt, L. McMeekin, P. Fozio, S. Warman, P. Harrison. *Third Row, left to right:* R. Gadber, M. A. Horel, N. Reese, K. Reed, B. Hershey, S. Smicker, F. Walls, A. Kurtz, F. Krauser. *Fourth Row, left to right:* R. Reinhard, D. Nichles, M. A. Whited, S. Nagle, A. Lillmard, Miss E. Pepper.

Congratulations to the 1959 Women's Intercollegiate Tennis Team on its completion of a successful season despite the lack of many facilities and several rained out matches. Due to the extensive building program, it was difficult to obtain practice area; however, the team came through in true West Chester style. Pictured below are: *First Row, left to right:* B. Dorris, B. Barron, L. Taylor, J. Manly, E. Henry. *Second Row, left to right:* L. Hall, A. Freet, M. A. Gottshall, captain; J. Dunn, J. McKenna.

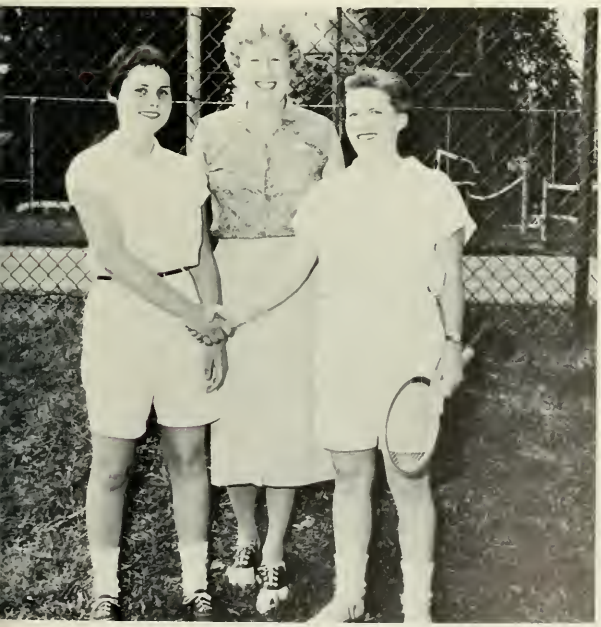

The co-captains and coach for the 1960 Tennis Team are pictured above Anita Freet, Miss M. Leach, Lou Taylor.

TENNIS SCHEDULE

April 21	Muhlenberg
April 27	Ursinus
May 3	Temple
May 6	East Stroudsburg
May 12	Drexel

The officers and managers of this women's organization include: *First Row, left to right:* B. Prince, N. Richwine, secretary; J. Dovis, B. Hershey, V. Masan, B. Light. *Second Row, left to right:* Miss R. Reed, J. Heindel, treasurer; C. Heberle, president; M. J. Snyder, vice-president; P. Henkle, publicity manager; Miss M. Leach. *Third Row, left to right:* C. Morrison, P. Kitzmiller, P. Staut, S. Gerhart, S. Smicker, H. Petrek, E. Treaster, O. Neville. *Fourth Row, left to right:* S. Shirk, B. Murphy, S. Esser, B. Barran, P. Marinak. Absent, Carolyn Lane.

W. R. A. broadened its tumbling program as evidenced above by a headstand with a flying dive roll.

The Women's Recreation Association was very active on campus this year. Many girls from all curricula participated in the various activities offered by this recreational group, including: archery, badminton, basketball, dance, golf, hockey, outing, soccer, softball, swimming, tennis, track and field, tumbling, and volleyball. These team and individual sports were offered on an intramural basis only.

Part of the program also included sponsoring many dances, sports nights, and the annual spring banquet.

Carolyn Heberle, the president, with two advisors, Miss N. Ruth Reed and Miss Muriel Leach, performed on excellent job in organizing the new program this year.

Volleyball enthusiasm was heightened by an evening program in the "Old Gym."

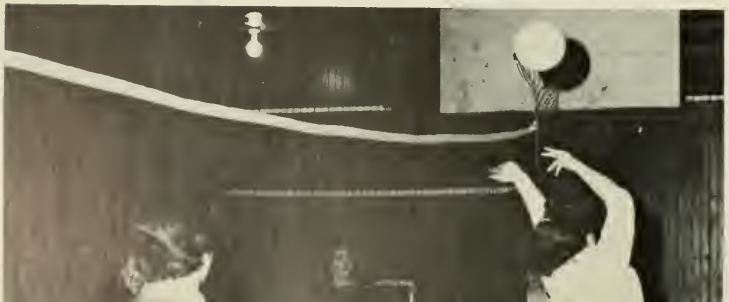

W. R. A.

W. I. A. P.

Betty Ann Weiser, captain, touches the wall quickly as she finishes the 100 yard freestyle for the West Chester Mermaids.

The Women's Intercollegiate Athletic Program was inaugurated in 1959 to conduct women's intercollegiate activities. It was separated from W. R. A. for the purpose of conducting and organizing only extramural activities.

The program includes a variety of team and individual sports such as hockey, basketball, swimming, tennis, and lacrosse.

W. I. A. P. has the managers of all the intercollegiate sports for its membership. Mrs. E. Taylor is the advisor, and Pat Harrison and Margo Stein are the co-chairmen.

The extramural basketeers have produced many scores with the excellent strategy displayed by M. J. Snyder.

The women leaders who helped to organize this new organization are: *Kneeling, left to right:* F. Walls, S. Templeton, A. Freet, R. Reinhard. *Standing, left to right:* Mrs. E. Taylor, L. Hall, P. Harrison, M. Stein, S. Atkins, L. Verdecchia.

senior directory

Adams, Barbara J., 740 Burmant Rd., Drexel Hill. **Clubs:** IVCF, WRA, Neithian, Philosophy.

Adams, Susan R., 3 W. Gorden Rd., Broomall. **Clubs:** Geography, Synchronized Swimming.

Adelmann, Rosemary V., 410 Custer Ave., Glenolden. **Clubs:** Newman, Philosophy, Psychology.

Allison, George C., 408 Vassar Ave., Swarthmore. **Clubs:** SCA, Majors, Philosophy (V. Pres.); **Sports:** Tennis.

Allison, John F., 337 Park Ave., Williamsport. **Clubs:** Friars, Majors, Newman, Varsity (Sec.); **Sports:** Baseball, Basketball, Cross Country (Fr. Coach), Track, Intramurals; **Activities:** Men's Intramural Council, Resident Men's Council, Sport's Publicity Committee; **Quad Angles** (Sports Ed.), **Ram's Horn** (Ed.), **Serpentine** (Sports Ed.)

Amman, Marie R., 3320 N. Eleventh St., Philadelphia 40. **Clubs:** ACE, SNEA, WRA, Geography, Neithian, Newman; **Activities:** Fire Brigade.

Amos, Nancy E., 6404 N. Eleventh St., Philadelphia 26. **Clubs:** SAA (Executive Board), SCA, Neithian; **Activities:** Women's Dormitory Council, All-Star Entertainment Committee; **Serpentine** (Business Manager); Class Sec., V. Pres.; Who's Who.

Anderson, Agnes C., 1303 Main St., Avoca. **Clubs:** SCA, SNEA (Sec.), WRA, Math; **Activities:** Advisory Board, Women's Dormitory Council (V. Pres.), Food Service Committee, Rampage Committee, Campus Charities Chairman, Sophomore, Junior Class Committees; **Serpentine** (Ass't. Ed.); Who's Who.

Anderson, Lynn L., R. D. #1, West Chester. **Clubs:** Valkyrie; **Sports:** Hockey, Softball.

Angelo, Ruth I., 626 Revere Rd., Merion Station. **Clubs:** IVCF, Neithian; **Activities:** SGA (Sec.), Freshmen, Sophomore, Junior, Senior Class Committees, Rampage Committee; **Serpentine.**

Angelus, John P., 134 Fairmount Ave., Philadelphia. **Clubs:** Sketch; **Activities:** Sophomore, Junior Class Committees.

Angeny, John D., 513 Felton Ave., Callingdale. **Clubs:** Chess, Geography, Philosophy; **Sports:** Intramurals; **Activities:** Rampage Committee, Senior Class Committee; **Serpentine.**

Appelgren, Brenda E., 6130 Erdrick St., Philadelphia 24. **Clubs:** ACE (Pres.), SCA, SNEA (Pres.), WRA, Photography, Neithion (Pres.); **Activities:** Fire Brigade, Floor Government, Women's Dormitory Council; **Serpentine;** Who's Who.

Ash, Roberta R., 3350 St. Lawrence Ave., Reading. **Activities:** College Symphony, Sinfonietta, String Quartet, String Trio, Sophomore Variety Show Chairman, SGA (Sec.).

Ashton, Geraldine L., 1842 Fairview Ave., Easton. **Clubs:** SCA, WRA (Manager), Majors, Valkyrie; **Sports:** Cheerleading Captain, Exhibition Gym Team, Lacrosse; **Activities:** Women's Dormitory Council; **Quad Angles, Serpentine** (Sports Ed.); Who's Who.

Auch, James M., Jr., 6949 Pawling St., Philadelphia 28. **Clubs:** Friars, Math, Newman, Varsity; **Sports:** Football; **Activities:** Men's Resident Council; Who's Who.

Baer, Frances L., 136 West Twenty-second St., Chester. **Clubs:** WRA, Philosophy (Sec.), Psychology.

Bailey, William A., 5428 Discher St., Philadelphia. **Clubs:** Friars, Majors, Varsity (V. Pres.); **Sports:** Soccer, Track, Intramurals; **Activities:** Campus Charities, Junior, Senior Class Committees; **Ram's Horn, Serpentine.**

Baker, Barbara H., 319 W. Second St., Media. **Clubs:** SCA, Neithian.

Baker, Dolores A., 1621 S. Seventeenth St., Philadelphia. **Clubs:** Government, Psychology.

Banks, Barbara E., 3438 Oakmont Ave., Philadelphia. **Clubs:** ACE (Treas.), IVCF, SCA, WRA, Neithian, Photography; **Activities:** Fire Brigade, Women's Dormitory Council (Treas.), Big-Little Sister Committee, Freshman, Sophomore, Junior, Senior Class Committees; Freshman Class Treas.; Who's Who.

Barber, Carol A., R. D. #2, Lititz. **Clubs:** SCA, Neithian; **Activities:** SAA (V. Pres.), Girls' Glee Club (Pub. Chairman), Women's Dormitory Council.

Bard, Alison L., 171 Thomas Pl., Sinking Spring. **Clubs:** ACE, SCA, WRA, Neithian; **Activities:** Junior Class Committee; **Quad Angles, Serpentine.**

Barnes, John A., 3333 N. Fifteenth St., Philadelphia. **Clubs:** IVCF, MENC, Little Theatre, Phonograph, Veterans; **Activities:** Junior Class Committees.

Barone, Joseph A., 700 Montgomery Ave., Bryn Mawr. **Clubs:** Newman, Phonograph, Psychology; **Activities:** College Choir, Men's Resident Council, Men's Chorus; **Quad Angles.**

Barraclough, Richard C., 3424 Commerce Ave., Brookhaven. **Clubs:** Government, Veterans; **Activities:** Men's Day Council (Sec.).

Bastian, Charles J., 1763 Bigler St., Philadelphia. **Clubs:** Newman, Varsity; **Sports:** Football.

Baxter, James H., Jr., 2818 N. Front St., Philadelphia. **Clubs:** SCA, Varsity; **Sports:** Soccer, Intramurals; **Serpentine.**

Bell, Elverna D., 217 Rex Ave., Philadelphia. **Clubs:** Neithian, Newman, Philosophy; **Sports:** Intramurals; **Activities:** Fire Brigade, Sophomore Class Committees.

Bell, William H., 3553 Woodcrest Ave., Newtown Square. **Clubs:** SCA (Treas., Pres.), SNEA, Geography, Philosophy, Science, Sketch; **Sports:** Intramurals; **Activities:** Men's Chorus, Men's Intramural Council, Sophomore, Senior Class Committees.

Bennett, Harvey D., 4942 N. Ninth St., Philadelphia. **Clubs:** Geography, Hillel; **Sports:** Baseball, Cross Country, Intramurals.

Bernhart, Richard A., 186 Windermere Ave., Lansdowne. **Clubs:** Chess.

Berstecher, John S., Jr., 8008 Fairview St., Philadelphia. **Clubs:** Majors, Chess; **Sports:** Cross Country, Golf, Track (Manager), Wrestling; **Activities:** Freshman, Sophomore, Junior Class Committees.

Best, Beverly G., Willow Hill. **Clubs:** Chess, Little Theatre, Newman, Valkyrie; **Sports:** Intramurals.

Bilbrough, Walter E., R. D. #1, Boyertown. **Clubs:** Chess, English, Government; **Sports:** Basketball, Softball.

Billig, Nancy J., 726 Broadway, Milton. **Clubs:** SCA, MENC, Little Theatre; **Activities:** All-Star Entertainment Committee, College Choir, Fire Brigade, Floor Government, Junior, Senior Class Committees, Women's Dormitory Council; **Serpentine;** Who's Who.

Black, John P., 7341 Montour St., Philadelphia. **Clubs:** Chess, Geography; **Sports:** Soccer, Intramurals; **Activities:** SGA, Men's Resident Council; **Serpentine.**

Blakeney, Delores, 3304 N. Twenty-first St., Philadelphia. **Clubs:** IVCF, SCA, SNEA, English, Philosophy; **Serpentine.**

Boehmler, George C., 3051 Unruh Ave., Philadelphia. **Clubs:** IVCF, SCA, SNEA, Booster, Bridge, Math, Philosophy, Science, Synchronized Swimming; **Activities:** Senior Class Committee; **Serpentine.**

Bonner, Mildred A., 4715 Larchwood Ave., Philadelphia. **Clubs:** IVCF, SCA, SNEA, Chess, Philosophy, Phonograph.

Boyd, Jean A., R. D. #1, Wyoming, Del. **Clubs:** SCA, English, Psychology; **Activities:** English Clinic.

Brancato, Helene H., 6378 Columbia Ave., Philadelphia. **Clubs:** WRA, Bridge, Language (Pres.), Neithian, Phonograph; **Serpentine;** Who's Who.

Branton, Richard G., 402 Andrews Ave., Glenolden. **Clubs:** Math, Philosophy.

Brice, James B., 202 Sharpless St., West Chester. **Clubs:** Geography, Government, History, Philosophy; **Sports:** Intramurals.

Brickley, Sandra L., 326 Sixth St., New Cumberland. **Clubs:** SCA (Sec., V. Pres.), WRA, SNEA, Bridge, Neithion; **Activities:** Campus Charities, Fire Brigade, Floor Government, Girls' Glee Club (V. Pres.), Women's Dormitory Council, Sophomore, Senior Class Committees; **Serpentine.**

Briegel, Paul G., Big Oak Rd., Yardley; **Clubs:** SCA, Varsity; **Sports:** Basketball, Cross Country, Track.

Brignola, Ann P., 2629 S. Sixteenth St., Philadelphia. **Clubs:** French (Sec.), Newman (Regional Rep.); WRA.

Brinton, Alice C., 300 S. Church St., West Chester. **Clubs:** English, (Sec.), Neithian, Philosophy (Sec.); **Activities:** Girls' Glee Club, Women's Day Council, Rampage Committee, Junior Class Committee; **Junior,** Class Sec.; Who's Who.

Brittain, Gerald W., 25 Dean St., West Chester. **Clubs:** IVCF, Majors; **Sports:** Basketball Statistician, Soccer, Track (Intramural Director); **Activities:** Junior Class Committee.

Brittingham, Nancy K., 429 W. Barnard St., West Chester. **Clubs:** ACE, Neithian, Newman, Philosophy, Psychology; **Activities:** Rampage Committee, Junior, Senior Class Committees.

Brosius, Carolyn H., 715 Clayton St., Aberdeen, Md. **Clubs:** SCA, SNEA, Geography; **Activities:** Fire Brigade, Freshman, Sophomore, Junior, Senior Class Committees; **Serpentine.**

Brothers, Jeanne L., 600 Convent Rd., Chester. **Clubs:** IVCF, SCA, Little Theatre; **Activities:** College Choir, Mixed Chorus, Women's Chorus; Sophomore Class Committee.

Brown, Frank J., 2 E. Glenolden Ave., Glenolden. **Clubs:** Majors, Varsity; **Sports:** Soccer, Track (Manager), Intramurals; **Activities:** Sophomore, Junior Class Committees; Student Leader of Intramurals; **Serpentine.**

Brown, George D., Jr., 536 Penn Ave., West Reading. **Clubs:** SCA, Chess, Newman, Phonograph, Psychology, Varsity; **Sports:** Tennis; **Activities:** College Choir, Men's Chorus; **Serpentine.**

Brown, Gerald L., 628 S. Walnut St., West Chester. **Clubs:** MENC; **Activities:** Marching Band, College Choir, Concert Band, Criterions, Men's Chorus, Mixed Chorus.

Brown, Marilyn E., 913 Truepenny Rd., Media. **Clubs:** IVCF, SCA, Booster, Neithian, Philosophy, Phonograph, Psychology; **Sports:** Cheerleader, WRA; **Activities:** Freshman, Sophomore, Junior Class Committees.

Buck, Barbara J., 244 Monroe St., Bristol. **Clubs:** ACE, IVCF, SCA, SNEA, Bridge; **Activities:** Fire Brigade, Floor Government, Senior Class Committee, Symphony Orchestra; **Serpentine.**

Burgess, Jannette E., R. D. #1, Malvern. **Clubs:** WRA, Philosophy, Psychology.

Buri, Roy C., 5037 N. Seventeenth St., Philadelphia. **Clubs:** Geography, Philosophy.

Butler, Louis M., 8 Pinion Ave., Havertown. **Clubs:** Math, Newman, Philosophy, Science.

Byers, Richard L., 620 S. Thirteenth St., Columbia. **Clubs:** SCA, Little Theatre (Pres.).

Camarote, Paul V., 1443 Elmwood Ave., Sharon Hill. **Clubs:** SCA, Booster, Majors, Varsity; **Sports:** Football, Soccer, Intramurals; **Activities:** SGA; Junior Class Pres.; Sophomore, Junior Class Committees.

Campbell, Robert K., 144 S. Sixth St., Columbia. **Clubs:** Majors, Varsity; **Sports:** Football, Wrestling, Intramurals; **Activities:** Career Day; Who's Who.

Carlin, Kathryn A., 469 Roslyn Ave., Glenside. **Clubs:** SNEA, WRA, Booster, Newman; **Activities:** Freshman, Junior, Senior Class Committees; **Quad Angles, Serpentine.**

Carman, John R., 313 Rose La., Broomall. **Clubs:** MENC, Phonograph, Veterans; **Activities:** Concert Band.

Caruso, Angeline J., 7947 Limekiln Pike, Philadelphia. **Clubs:** WRA, Bridge, Neithian, Newman; **Activities:** Freshman Class Committee, Symphony Orchestra.

Cassel, John D., R. D. #1, Manhein. **Clubs:** Majors, Veterans (Pres.); **Sports:** Football, Tennis, Intramurals.

Chaplin, Ann E., 348 Walnut St., Pottstown. **Clubs:** SNEA, Booster, Bridge, Newman, Psychology; **Sports:** Cheerleader; **Activities:** Fire Brigade.

Chapman, Stanley, 4086 E. Roosevelt Blvd., Philadelphia. **Clubs:** Bridge, Hillel, Majors; **Sports:** Football, Track, Intramurals.

Charles, Richard L., 27 E. Farnum St., Lancaster. **Clubs:** Majors, Varsity; **Sports:** Tennis (Capt.), Wrestling (Capt.), Intramurals; **Quad Angles.**

Chenvert, Robert A., 605 W. Miner St., West Chester. **Clubs:** Friars (Pres.), Majors, Veteran; **Sports:** Football, Track, Wrestling, Intramurals; **Activities:** Campus Charities; **Quad Angles** (Ad. Manager); Who's Who.

Christman, Joyce A., R. D. #2, Pottstown. **Clubs:** SCA, Math, Philosophy, Psychology.

Cianciosi, Dennis V., 325 Franklin St., Reading. **Clubs:** MENC, Newman; **Activities:** College Choir, Concert Band, Criterions, Marching Band, Symphony Orchestra.

Clark, Joanne, 109 S. Valley Rd., Paoli. **Clubs:** SNEA.

Cohen, Marvin S., 203 Glen Arbor Rd., Havertown. **Clubs:** Astronomy, Bridge, Chess, Geography, Hillel, Visual Ed.; **Activities:** Men's Day Council; Campus Charities, Staging and Lighting.

Cool, Marilyn H., 1026 W. Clay St., Lancaster. **Clubs:** WRA, SCA, Girl's Glee Club, Psychology, Valkyrie; **Sports:** Gymnastics, Lacrosse; **Activities:** Cheerleader, Fire Brigade (Chief), Women's Dormitory Council, Senior Class Committee; **Quad Angles, Serpentine.**

Cooper, Hermenia T., 338 N. Sixty-second St., Philadelphia. **Clubs:** Government, Philosophy; **Serpentine.**

Cooper, Robert W., Jr., 7447 N. Twenty-first St., Philadelphia. **Clubs:** SCA, Booster, Geography, Majors (V. Pres.); **Sports:** Gymnastics, Track, Wrestling, Intramurals; **Activities:** Junior, Senior Class Committees, Rampage Committee; **Serpentine.**

Costa, Marian D., 300 N. Wycombe Ave., Lansdowne. **Clubs:** WRA, Philosophy, Phonograph, Psychology; **Activities:** Speech Clinic; **Serpentine.**

Curnow, William C., III, 1950 Hay Terrace, Easton. **Clubs:** MENC, SCA, Friars; **Activities:** College Choir, College Quartet, Criterions, Marching Band, Symphony Orchestra.

Cutillo, Barbara L., 3218 Glenview St., Philadelphia. **Clubs:** Valkyrie; **Sports:** Hockey, Softball.

Da Costa, Nancy H., 209 Moore St., Princeton, N. J. **Clubs:** IVCF, SCA, WRA, College Choir, Newman, Orchestra, Philosophy, Women's Chorus; **Activities:** Fire Brigade.

D'Amico, Francis M., 6622 Lansdowne Ave., Philadelphia 3. **Clubs:** MENC, College Choir, Concert Band, Criterions, Marching Band, Photography, Veterans.

Davis, Franklin R., 20 S. Sixth Ave., Coatesville. **Clubs:** Government, Men's Glee Club, Philosophy, Varsity. **Sports:** Tennis.

Davis, Lawrence O., 337A Essex Ave., Lansdowne. **Clubs:** IVCF, Veterans; **Sports:** Gymnastics, Tennis, Track; **Activities:** Men's Day Room Council.

Davis, Robert R., 5009 Quebec St., College Park, Md. **Clubs:** Varsity (Pres., V. Pres., Treas.); **Sports:** Baseball, Football, Wrestling.

Davis, Wayne G., 6 Pennsylvania Ave., Avondale. **Clubs:** Majors, Varsity; **Sports:** Soccer (Co-Capt.), Tennis, Intramurals; Who's Who.

Dawson, Joseph R., Box 22, Exton. **Clubs:** Chess and Checkers, Dramatic.

De Luca, Marjorie A., 219 S. Brody St., Blairsville. **Clubs:** WRA, Geography, Newman; **Activities:** Junior Class Committee, Rampage Committee; Sophomore, Junior Class Treas.

De Bolt, June B., R. D. #2, Parkesburg. **Clubs:** Language, Philosophy.

Delony, James P., 316 Township Line, Cheltenham. **Clubs:** Friars, Majors, Newman, Varsity; **Sports:** Football; **Activities:** Resident Men's Council.

Del Nero, Michael R., Avondale. **Clubs:** Little Theatre; **Serpentine** (Photography Ed.).

Demko, John V., 1034 Second St., Catasaqua. **Clubs:** Veterans; **Sports:** Track, Intramurals.

Dent, Joyce M., 520 Oak Lane, Glenolden. **Clubs:** ACE, IVCF, SNEA (Treas.); **Activities:** Junior, Senior Class Committees.

Desimone, Alfred J., 722 Sand St., Norristown. **Clubs:** Newman, Veterans; **Activities:** Concert Band, Criterions, Marching Band, Senior Class Executive Board.

Destafney, L. Raymond, 115 Bucktoe Rd., Avondale. **Clubs:** French, Little Theatre, Newman; **Activities:** Men's Chorus.

Devilbiss, Diane R., Fawn Grove. **Clubs:** IVCF, MENC, SCA, Booster, Phonograph, Synchronized Swimming; **Activities:** College Choir, Women's Dorm Council; **Serpentine.**

De Vitis, Jacqueline M., 412 Lansdowne Ave., Drexel Hill. **Clubs:** WRA, Newman, Philosophy, Psychology (Sec., Treas.).

Dietrich, Richard P., 1123 Amity St., Reading. **Clubs:** Math, Varsity (Sec.-Treas.); **Sports:** Baseball, Soccer (Co-Capt.); **Activities:** SAA, SGA; Senior Class Pres.; Who's Who.

Di Marco, Margaret H., 221 W. Sixth Ave., Conshohocken. **Clubs:** Newman, Philosophy, Psychology; **Activities:** Speech Clinic; **Serpentine.**

D'Ippolito, Alfonsina M., 105 E. Eleventh Ave., Conshohocken. **Clubs:** French, Government, Newman, Philosophy; **Activities:** Junior, Senior Class Committees; **Quad Angles; Serpentine.**

Dixon, Ruth M., 149 W. Third St., Mt. Carmel. **Clubs:** Little Theatre, Newman; **Activities:** Fire Brigade.

Dorsey, James J., 514 Keystone Ave., Darby. **Clubs:** English, Little Theatre, Science; **Serpentine.**

Drakeford, Frances M., 37 Warner Ave., Bryn Mawr. **Clubs:** Checkers and Chess, Phonograph, Pinochle, Psychology.

Dreibelbiss, Shirley A., R. D. #1, Rohesonia. **Clubs:** MENC, SCA, Phonograph; **Activities:** College Choir, Collegiate Chorale, Intermediate Band, Women's Chorus.

Dunn, Gertrude A., 738 Bonsall Ave., Sharon Hill. **Clubs:** Newman, Valkyrie; **Sports:** Field Hockey, Lacrosse.

Edelen, Rose C., Glen Moore. **Clubs:** Psychology.

Edwards, Barbara A., 227 Hazel Ave., Folsom. **Clubs:** SCA, SNEA (Pres., V. Pres. SE District), WRA, Government, Philosophy; **Activities:** Campus Charities, Junior, Senior Class Committees; **Serpentine,** (Asst. Typing Ed.).

Elvin, Barbara K., 42 Chestnut Rd., Paoli. **Clubs:** SCA, Neithian; **Activities:** Fire Brigade, Junior Class Committees; **Quad Angles, Serpentine**

Emel, Gale L., 638 W. Fourth St., Bridgeport. **Clubs:** Philosophy, Phonograph, Psychology; **Activities:** Women's Day Council (V. Pres.).

Evans, June A., 5846 Montrose St., Philadelphia. **Clubs:** IVCF, Booster, Geography (Sec.); **Activities:** Rampage Committee; **Quad Angles.**

Ewing, Franklin M., 17 S. Maple La., West Chester. **Clubs:** Veterans; **Sports:** Cross Country, Football, Tennis, Track.

Faddis, Beatrice E., 107 Green St., Christiana. **Clubs:** IVCF, MENC, SCA; **Activities:** College Choir, Concert Band, Fire Brigade, Symphony Orchestra.

senior directory

Fanelli, Robert F., 27 Westan Pl., Shenandoah. **Clubs:** Friars, Newman, Phanograph; **Activities:** College Quartet, Cancert Band, Criterians, Marching Band, Resident Men's Council.

Farina, Lewis J., 416 Parkside Rd., Camp Hill. **Clubs:** Astranomy, Math, Science; **Sports:** Intramurals; **Activities:** Senior Class Cammittees; Quad Angles and Serpentine (Phatagrapher).

Fazia, Petranilla C., Mill Rd., Kennett Square. **Clubs:** Majar, Newman, Valkyrie (Sec.); **Sports:** Basketball, Hackey, Lacrasse. WRA (Manager); **Activities:** Junior Class Cammittees.

Feldkircher, Robert B., 12 Oakland Rd., Braomall. **Clubs:** SCA, Majars; **Sports:** Basketball. **Activities:** Junior Class Committees.

Fellows, Gary W., 205 Orchard La., Narristown. **Clubs:** IVCF, SCA, SNEA, Baaster, English, Geagraphy, Gavernment, Philosophy; **Sports:** Intramurals; **Activities:** Resident Men's Cauncil; **Quad Angles; Serpentine.**

Ferich, Barry W., R. D. #2, Willaw Street. **Clubs:** SCA, SNEA (Treas.), Majars, Geagraphy, Varsity; **Sports:** Baseball, Saccer, Intramurals; **Activities:** Saphamare, Juniar, Seniar Class Cammittees.

Field, Henry A., Penrose and Tinicum Ave., Philadelphia. **Clubs:** Veterans; **Sports:** Baseball, Gymnastics.

Finn, Barbara J., 5725 N. Lambert St., Philadelphia. **Clubs:** SCA, ACE, Neithian, Phanagraph; **Activities:** Saphamare, Juniar Class Committees.

Fish, Betty J., 109 Chatham Rd., Upper Darby. **Clubs:** Geagraphy, Philasaphy, Psychalagy.

Fisher, Jerrald E., 301 N. Matlack St., West Chester. **Clubs:** Phanagraph (Pres.); **Activities:** College Chair, Concert Band, Marching Band.

Fitzgerald, John G., 626B Cattage St., Philadelphia. **Clubs:** Majar, Newman; **Sports:** Faatball, Gymnastics, Intramurals.

Fitzmaurice, Margaret E., 40 Aberdale Rd., Bala Cynwyd. **Clubs:** WRA, Baaster, Neithian, Newman; **Activities:** Juniar Class Cammittees, Fire Brigade, Rampage Cammittee; **Serpentine.**

Ford, Glenn S., 117 Waadland Ave., Caatesville. **Clubs:** Chess and Checkers, Government, Psychalagy; **Sports:** Intramurals.

Farney, Barbara J., 202 Market St., Dauphin. **Clubs:** MENC, SCA, Little Theatre, Modern Dance, Synchranized Swimming; **Activities:** College Chair, Junior Class Cammittees; **Serpentine.**

Franceschini, Michael C., 110B Waad St., Bristal. **Clubs:** Majars, Newman; **Sports:** Faatball, Gymnastics, Tennis.

Frederick, Nicholas, 5444 Addisan St., Philadelphia. **Clubs:** IVCF, SCA, SNEA, Geagraphy, Philasaphy; **Sports:** Crass-Caantry, Intramurals.

Freedman, Stanley L., 4727 N. Marshall St., Philadelphia. **Clubs:** Bridge, Hillel, Majars, Varsity; **Sports:** Faatball, Track, Intramurals.

Freet, Anita M., 1201 Harding Ave., Palmyra. **Clubs:** SCA, WRA, Valkyrie; **Sports:** Tennis.

Friesleben, Harald A., 21 Third Ave., East Rackaway, N. Y. **Clubs:** Varsity; **Sports:** Baseball, Basketball.

Funda, Dorathy L., 157 Russell Dr., Sauthamptan. **Clubs:** SCA, SNEA, WRA, Gavernment; **Activities:** Freshman, Saphamare, Junior, Senior Class Cammittees, SAA (Executive Cammittee); Saphamare Class Sec.

Furman, Martha E., 3714 Calumet St., Philadelphia. **Clubs:** Majars, Valkyrie; **Sports:** Lacrasse; **Activities:** Juniar Class Cammittees.

Gallagher, James C., 712 W. Fifth St., Chester. **Clubs:** Psychalagy; **Activities:** SGA, Men's Day Cauncil.

Gallagher, John T., 3126 N. Bancraft St., Philadelphia. **Clubs:** Newman, Veterans; **Sports:** Basketball, Intramurals.

Gallagher, Judith A., 225 S. Union St., Kennett Square. **Clubs:** Geagraphy, Phanagraph, Psychalagy.

Galullo, Jean M., 236 E. Marshall St., Narristawn. **Clubs:** MENC, Newman, Phanagraph; **Activities:** College Chair, Fire Brigade.

Gangemi, Joseph A., 1527 Packer Ave., Philadelphia. **Clubs:** MENC, Newman; **Activities:** College Choir, Concert Band, Criterions, Marching Band.

Gehret, Anne L., R. D. #3, Fleetwaad. **Clubs:** IVCF, MENC, Chess, Phanagraph; **Activities:** College Chair, Concert Band, Sinfanietta, Symphony Orchestra.

Gentile, Judith A., 834 Paoli Pike, West Chester. **Clubs:** Philasaphy.

Gearge, Robert W., 446 Lewis St., Minersville. **Clubs:** IVCF, Chess, Philasaphy, Science.

Giamo, Harry A., 753 Sandy St., Narristawn. **Clubs:** MENC, Record, Veterans.

Gilbert, Henry R., Jr., 1306 Manar Rd., Havertawn.

Gilmare, Jay W., 825 S. High St., West Chester. **Clubs:** WRA, Bridge, Philasaphy, Phanagraph, Synchranized Swimming.

Gittings, Elizabeth A., 2925 Fanshawe St., Philadelphia. **Clubs:** IVCF, MENC, Philasaphy, Phanagraph; **Activities:** College Chair, Wamen's Chorus, Juniar Class Cammittee.

Glarner, Ardeth A., 321 Huntley Rd., Upper Darby. **Clubs:** SCA, SNEA, Philasaphy, Psychalagy; **Serpentine.**

Glynn, Diane C., 303 Crystal Lake Ave., Haddanfield, N. J. **Clubs:** ACE, SCA, Geagraphy, Neithian, Philasaphy; **Activities:** Women's Gavernment, Saphamare Class Cammittee; **Serpentine.**

Galdin, Joanne E., 1722 Chelsea Rd., Philadelphia. **Clubs:** Hillel (Sec., V. Pres.), Synchranized Swimming; **Sports:** Exhibition Gym Team, Swimming, Saftball.

Gasnay, John B., 77 Chester Avenue, Cliftan Heights. **Clubs:** SCA, Majars, Veterans; **Sports:** Faatball, Baseball (Mgr.), Intramurals; **Activities:** Resident Men's Cauncil.

Gough, Ann M., 322 Emerald St., Harrisburg. **Clubs:** WRA, Newman; **Activities:** Girl's Glee Club, Junior Class Committee.

Granzaw, Nael P., 200 Kent Rd., Upper Darby. **Clubs:** IVCF, Philasaphy, Phanagraph, Veterans; **Sports:** Crass Caantry.

Graves, Charles D., 421 Collins Ave., Maarestawn, N. J. **Clubs:** SCA; **Sports:** Intramurals; **Activities:** College Chair, Men's Chorus, Sinfanietta, Symphany Orchestra.

Graybeal, Margaret E., R. D. 2, Kennett Square. **Clubs:** Philasaphy, Phanagraph, Pinachle, Psychalagy; **Activities:** Wamen's Day Cauncil, Juniar Class Cammittee.

Greiner, Suzanne, Glenn Moare. **Clubs:** SNEA, Bridge, Baaster, Newman; **Serpentine.**

Grimm, Jack L., 532 Market St., Lykens. **Clubs:** SCA, SNEA, Geagraphy, Gavernment, Philasaphy; **Activities:** Juniar Class Cammittee; **Serpentine.**

Gruver, Glenn L., Abbattstawn St., East Berlin. **Clubs:** IVCF, Majars, Varsity; **Sports:** Soccer, Tennis, Wrestling.

Guerra, Hilda M., 2119 S. Gauld St., Philadelphia. **Clubs:** MENC, Newman; **Activities:** College Chair, Seniar Class Cammittee.

Guise, Patricia A., S. Main St., Biglerville. **Clubs:** ACE, SCA, WRA, Neithian (Sec.), Phatagraphy; **Activities:** Girl's Glee Club, Saphamore, Juniar, Seniar Class Cammittees; **Serpentine** (Typing Ed.).

Guss, Nancy F., 19 Garden Circle Dr., West Chester. **Clubs:** Philasaphy; **Activities:** Cheerleading, Wamen's Day Cauncil; **Serpentine.**

Gutek, Ronald A., 9 Sadler's Park, West Chester. **Clubs:** SCA, Veterans (V. Pres.); **Sports:** Faatball, Gymnastics, Soccer.

Hair, Dianne M., 406 Franklin St., Carlisle. **Clubs:** SCA, Philasaphy; **Activities:** College Chair, Fire Brigade, Wamen's Charus.

Hanna, Eleanar J., 20B Wright Ave., Darby. **Clubs:** IVCF, SNEA, Bridge, Philasaphy, Phanagraph, Psychalagy.

Harbald, Lenore M., R. D. #1, Wellsville. **Clubs:** IVCF, SCA, WRA, Bridge; **Activities:** Class Cammittees, College Chair, Fire Brigade, Rampage Cammittee, Wamen's Charus; Freshman Class Treasurer.

Hardican, Lais A., Meetinghouse Rd., Gwynedd. **Clubs:** SNEA, Baaster, Bridge, Geagraphy, Newman; **Activities:** Juniar Class Committee, Fire Brigade.

Hardisan, William G., 1612 Dayton Rd., Hyattsville, Md. **Clubs:** SCA, Math, Varsity; **Sports:** Tennis, Wrestling; **Activities:** Resident Men's Council; **Quad Angles.**

Hare, Virginia J., 134 W. Essex Ave., Lansdawne. **Clubs:** WRA, Baaster (Sec.); **Activities:** Junior Class Committee.

Harrisan, Norman C., Jr., St. Thamas. **Clubs:** MENC, SCA, Chess; **Activities:** College Chair, Marching Band.

Harrisan, Patricia A., R. D. #3, Bayertawn. **Clubs:** SCA, WRA, Majars, Valkyrie; **Sports:** Basketball, Hackey (Mgr.), Lacrasse; **Serpentine.**

Hart, Robert L., 307 Derwyn Rd., Lansdawne. **Clubs:** IVCF, SCA, English (Pres., V. Pres.), Psychalagy, Visual Education; **Sports:** Basketball, Intramurals; **Activities:** Saphamare Class Committee; **Quad Angles.**

Harvey, Lawerence R., Main Rd., Linfield. **Clubs:** Geagraphy, Majar, Varsity; **Sports:** Crass Caantry, (Ca.-Capt.), Track, Intramurals; **Activities:** Varsity Club Publicity.

Hauck, William C., 23 Wilson Ave., Stoney Creek Mill. **Clubs:** SCA, Majars; **Sports:** Baseball, Soccer, Intramurals.

Hausmann, Frances E., Bax 175, Sanataga. **Clubs:** SCA, SNEA, Geagraphy; **Activities:** Fire Brigade, Junior Class Committee; **Serpentine.**

Heberle, Carolyn M., 222 S. Thirty-first St., Harrisburg. **Clubs:** SCA, WRA (Pres.), Majors, Valkyrie; **Sports:** Basketball, Hockey (Mgr., V. Pres.); **Activities:** Floor Government, Advisory Board; Who's Who.

Hedrick, Joan U., B37 E. Fourteenth St., Chester.

Hepburn, Maryann F., 224 Comly St., Philadelphia. **Clubs:** SNEA, WRA, Newman, Swimming (Mgr.); **Sports:** Swimming, Intramurals; **Activities:** Freshman, Sophomore, Junior Class Committees, Fire Brigade; Quad Angles, Serpentine.

Hershey, Etta J., R. D. #2, Lititz. **Clubs:** IVCF, MENC (Sec.), SCA; **Activities:** Advisory Board, College Choir, Fire Brigade, Floor Government, Women's Chorus; Honor Soloist, Christmas Carol Program.

Hoffman, Robert I., Kennett Square. **Clubs:** Geography (Vice Pres.), Government, Philosophy; **Serpentine.**

House, Robert F., B35 S. High St., West Chester. **Clubs:** Major, Veterans; **Sports:** Gymnastics, Track.

Houtz, Jack H., 207 Linden Ave., Rutledge. **Clubs:** Major, Philosophy, Varsity; **Sports:** Football, Intramurals.

Huber, Ray S., R. D. #1, Lititz. **Clubs:** SCA, Major, Varsity; **Sports:** Wrestling (Mgr.), Intramurals.

Hughes, Anne W., 217½ Frederick St., Hanover. **Clubs:** SCA, Newman, Philosophy; **Activities:** College Choir, Fire Brigade, Symphony Orchestra.

Hummer, William A., Jr., 209 S. Fourth Ave., Royersford. **Clubs:** SCA, SNEA, English, Government; **Activities:** Class Committees.

Hutchinson, Daniel G., 4933 Shephard St., Chester. **Clubs:** Chess; **Sports:** Swimming, Track; **Activities:** Men's Day Council (Sec.).

Hutchinson, Nancy J., 672 Sprowl Rd., Bryn Mawr. **Clubs:** Government, Pinochle (Pres.), Psychology.

Hyde, Carol M., 39 Benjamin Ave., Conyngham. **Clubs:** SNEA, English, Little Theatre (Sec.), Newman; **Activities:** Class Committees, Campus Charities Campaign; Director of Sophomore Variety Show; **Serpentine.**

Hyland, Jacqueline S., Route #2, Seaford, Del. **Clubs:** ACE, IVCF, SNEA.

Jakubowski, Rosemary K., 213 Woodlade Ave., Llangollen, New Castle, Del. **Clubs:** Newman, Phonograph.

Johnson, Catherine, 106 E. Thirteenth St., Chester. **Clubs:** Chess, Psychology.

Johnson, Joan B., 1B W. Street Rd., West Chester. **Clubs:** Geography, Language.

Jones, Christopher B., 2767 N. W. Twenty-fourth St., Miami 42, Fl. **Clubs:** SCA, Friars (Treas.), Majors, Varsity; **Sports:** Soccer, Tennis, Intramurals; **Activities:** Campus Charities; Committees: Freshman, Sophomore, Junior, Senior Class; Sophomore Class Pres.

Jones, Mervin J., 4905 Arch St., Philadelphia 39. **Clubs:** Bridge, Chess, Majors, Philosophy; **Sports:** Football, Track.

Jones, Nolan F., 716 Preston Ave., Bryn Mawr. **Clubs:** Art, Geography; **Sports:** Baseball, Football.

Jones, Rhoann M., 1404 Washburn St., Scranton. **Clubs:** SCA, Neithian, Newman, Psychology; **Activities:** Fire Brigade, Junior Class Committee.

Kahle, D. Diane, 131 N. Delaware, Yardley. **Clubs:** WRA, Newman; **Activities:** Fire Brigade, Freshman, Sophomore, Junior, Senior Class Committees; Quad Angles; Serpentine.

Kane, John W., 301 N. Matlack St., West Chester. **Clubs:** Astronomy, Math, Philosophy, Science.

Keebler, Martha E., 306 West Linden St., Kennett Square. **Clubs:** ACE, WRA, Philosophy, Psychology.

Kelly, Andrew K., 120 W. Miner St., West Chester. **Clubs:** SCA, Varsity; **Sports:** Baseball, Soccer.

Kent, Sara H., 1404 Walnut St., Coatesville. **Clubs:** SCA, MENC, SNEA, Sketch; **Activities:** College Choir, Mixed Chorus, Sinfonietta, Symphony Orchestra, Women's Chorus.

Kern, Harold E., Box 20, Gap. **Clubs:** SCA; **Activities:** College Choir, Concert Band, Marching Band, Men's Chorus, Mixed Chorus.

Kerner, Robert T., 325 Chandler St., Philadelphia 11. **Clubs:** Friars, Geography, Newman, Varsity; **Sports:** Cross-Country, Tennis, Track, Intramurals; **Activities:** SAA (Treas.), SGA, Campus Charities, Freshman, Sophomore, Junior, Senior Class Committees; Serpentine, (Senior Section Ed.); Who's Who.

Kiefer, Theodore E., 5644 N. Uber St., Philadelphia 41. **Clubs:** SCA, MENC (V. Pres., Pres.), Phonograph, Synchronized Swimming.

Kimmel, Ruth A., R. D., Orwigsburg. **Clubs:** SCA, SNEA (Treas.), Booster (Sec.), Bridge; **Activities:** Fire Brigade; Serpentine.

Kinard, Hazel E., B01 Latimer St., York. **Clubs:** IVCF, SCA, Booster, Neithian; **Activities:** Girls' Glee Club, Women's Dormitory Council, Fire Chief; **Activities:** Junior, Senior Class Committees; Who's Who.

King, Yvonne M., 662 N. Fifty-seventh St., Philadelphia 31. **Clubs:** SCA, SNEA, Little Theater, Neithian, Psychology; **Activities:** Fire Brigade, Senior Class Committee; Serpentine.

Kingham, Gail F., 794 College Ave., Haverford. **Clubs:** Bridge, French, Philosophy, Phonograph, Psychology; **Sports:** Tennis.

Kingsley, Mary L., 419 Bryan St., Hovertown. **Clubs:** SNEA, WRA, Booster (Pres.), Newman; **Activities:** Fire Brigade, Sophomore, Junior Class Committees; Literary Quad.

Kirsch, Theodore L., 6071 Cedarhurst St., Philadelphia 43. **Clubs:** Hillel, Philosophy, Psychology, Radio.

Klatt, Lois A., 2107 Guilford St., Philadelphia 14. **Clubs:** SCA, WRA (Treas. and Mgr.), Majors, Valkyrie; **Sports:** Basketball, Hockey, Lacrosse, Softball; **Activities:** Fire Brigade, Women's Dormitory Council, Junior, Senior Class Committees.

Kline, Freda A., Icksburg. **Clubs:** IVCF, WRA, Geography, Valkyrie; **Sports:** Basketball, Intramurals.

Kline, Robert F., 133 W. Airy St., Norristown. **Clubs:** Geography, Newman, Philosophy, Psychology.

Kowal, Thaddeus M., 223 Washington St., Bristol. **Clubs:** Majors, Newman, Varsity; **Sports:** Basketball, Football.

Krall, David H., 3122 Magee Ave., Philadelphia 49. **Clubs:** SCA, SNEA, Math, Philosophy; **Activities:** Senior Class Committee.

Krasavage, Martin A., Jr., 385 Main St., Luzerne. **Clubs:** Majors, Newman, Veterans; **Sports:** Gymnastics, Tennis, Intramurals.

Krash, Susan J., R. D. #2, Easton. **Clubs:** ACE, Bridge, Hillel, Neithian; **Activities:** Campus Charities, Fire Brigade, Junior, Senior Class Committees; Quad Angles; Serpentine.

Kreider, Ray L., Box 72, Campbelltown. **Clubs:** IVCF, Majors; **Sports:** Football, Tennis, Intramurals; Quad Angles.

Kuharik, Joel M., 3300 Manorwood Dr., Hyattsville, Md. **Clubs:** Majors; **Sports:** Football, Wrestling.

Lambert, Donald W., 907 Baynard St., Bristol. **Clubs:** Majors, Varsity (Sergeant-At-Arms); **Sports:** Track, Wrestling, Intramurals.

Lambert, Thomas F., 307 N. Walnut St., West Chester. **Clubs:** MENC, Record; **Activities:** Brass Ensemble, College Choir, Criterions, Marching Band, Men's Chorus, Symphony Orchestra.

Lamborn, Martha J., State Rd., West Grove. **Clubs:** IVCF, SNEA.

Lamp, Barbara F., 449 Lincoln Hwy., Malvern. **Clubs:** IVCF; **Activities:** Girls' Glee Club.

Landis, Charlotte, 1125 New York Ave., West Chester. **Clubs:** Bridge, Hillel, Neithian, Philosophy.

Landis, Jo Ann L., 2101 Carlisle Rd., York. **Clubs:** IVCF, SCA, WRA, Neithian; **Activities:** Floor Government, Sophomore, Junior, Senior Class Committees; Quad Angles, Serpentine.

Lane, Carolyn D., 101 Wyndmoor Rd., Springfield. **Clubs:** WRA, Majors, Valkyrie; **Sports:** Basketball, Hockey, Tennis, Intramurals; **Activities:** Convocation Committee, Floor Government, Food Service Committee, Women's Dormitory Council (Sec.), Junior Class Committees.

Leight, Earl E., 423 E. Cambria St., Philadelphia. **Clubs:** SCA, Geography; **Sports:** Soccer.

Lennon, Kenneth L., B8 Wood St., Wilkes-Barre. **Clubs:** Majors, Veterans; **Sports:** Intramurals.

Leveille, James G., 610 Spruce St., Pottstown. **Clubs:** Geography, Government; **Sports:** Intramurals.

Lichty, Daryl B., Paradise. **Clubs:** Majors, Varsity; **Sports:** Football (Mgr.), Soccer, Track.

Linton, David P., R. D. #1, Christiana. **Clubs:** MENC, Newman, Phonograph; **Activities:** College Choir, Marching Band; Who's Who.

Litwak, Jean D., 127 N. W. St., Shenandoah. **Clubs:** Booster, Newman, Philosophy (Sec. Treas.), WRA; **Activities:** SAA, Junior, Senior Class Committee; Serpentine.

Long, Lorna L., Route 4, Lititz. **Clubs:** MENC, SCA, Phonograph; **Activities:** College Choir, Concert Band, Mixed Chorus, Women's Chorus.

Lunn, Michael G., 509 Chestnut St., Pottstown. **Clubs:** SNEA, Major, Varsity; **Sports:** Baseball, Cross-Country.

Lynn, Clarence A., R. D. #2, Pottstown. **Clubs:** Math, Record.

MacBeth, Lois A., 3 Media Hill, Media. **Clubs:** Chess, Philosophy.

MacCoin, Donald C., 249 South Highland Road, Springfield. **Clubs:** Geography.

senior directory

MacMullin, Barbara R., 1836 E. Lansing St., Philadelphia. **Clubs:** ACE, IVCF, SCA, Neithion; **Activities:** Girls' Glee Club, Speech Clinic.

Mandell, Barbara M., 2615 Swarts St., Chester. **Clubs:** SNEA, Hillel, Philosophy, Phanagraphy; **Activities:** Speech Clinic; **Serpentine.**

Martens, Robert W., Tresslertown, Laysville. **Clubs:** SCA, Majors; **Sports:** Soccer, Track, Intramurals, (Student Adm.).

Martin, Francis J., 1168 Bristal Pike, Andalusia. **Clubs:** Accordion, Newman; **Activities:** College Choir, Men's Chorus.

Martinelli, Antoinette, 909 Kenmore Rd., Philadelphia. **Clubs:** WRA, Chess, Newman, Philosophy; **Activities:** Senior Class Committee.

Massey, Priscilla C., 133 S. Church St., Parkesburg. **Clubs:** WRA; **Activities:** Girls' Glee Club.

Maule, Janet L., 511 Parkway St., Broamall. **Clubs:** Gavernment, Science, Sketch; **Activities:** Women's Day Council (Treas., Vice Pres.).

McCoy, Patricia R., 7444 Rogers Ave., Upper Darby. **Clubs:** Philosophy, Phanagraph, Psychology.

McFadden, Neil L., 2038 Belvedere Ave., Havertown. **Clubs:** Majors; **Sports:** Galf, Track, Intramurals; **Activities:** Junior Class Committee.

McGowan, John T., 221 Oxfard Hill Lane, Havertawn. **Clubs:** IVCF, SCA, SNEA (Treas.), Audio-Visual, Gavernment, Math, Philasaphy, Photagraphy, Varsity; **Sports:** Tennis; **Activities:** Junior, Seniar Class Committee; **Serpentine.**

McKee, Joanne, Woadward Raad, Rose Valley. **Clubs:** IVCF, Bridge, Majar, Valkyrie; **Sports:** Basketball, Hockey, Tennis; **Quad Angles.**

McKinney, Harry H., 501 Maple Ave., North Hills. **Clubs:** Geagraphy; **Sports:** Soccer, Track; **Serpentine.**

McLoughlin, Maureen A., 417 Engle St., Chester. **Clubs:** Neithian, Newman, Philosophy, Phanagraph; **Activities:** Sophomare Class Committee.

McMeekin, Elizabeth A., 32 Abington Ave., Glenside. **Clubs:** IVCF, WRA, Majars, Valkyrie; **Sports:** Basketball, Hockey, Lacrosse.

McNeil, David N., 1817 Chichester Ave., Linwood. **Clubs:** Majors; **Sports:** Crass-Country, Swimming, Intramurals.

McStravag, Bernadette K., 925 Flanders Rd., Philadelphia. **Clubs:** WRA, Booster, Neithian, Newman; **Activities:** Fire Brigade, Rampage Committee, Freshmen, Sophomore, Junior, Senior Class Committees; **Serpentine.**

Meck, Janet A., 4611 Janestown Rd., Harrisburg. **Clubs:** WRA, Majors, Valkyrie; **Sports:** Hackey, Lacrosse; **Activities:** Saphomare, Junior Class Committees, Fire Brigade.

Meckley, Kay L., 387 Park Ave., Miltan. **Clubs:** MENC, SCA; **Activities:** Girls' Glee Club (Pres.), Fire Brigade, Freshman Class Vice Pres.

Medd, Patricia R., Le Carra Court, Lansdowne. **Clubs:** WRA, Bridge, Gavernment, Majars, Philosophy, Valkyrie.

Meister, John J., 206 S. Eighth St., Calumbia. **Clubs:** Majors; **Sports:** Intramurals (Student Adm.), Soccer, Track.

Merchant, Norman S., 1228 Wrights Lane, West Chester. **Clubs:** MENC; **Activities:** Men's Chair, Cancert Band, Marching Band.

Merrel, Richard C., 268 S. Main St., Hughesville. **Clubs:** MENC, SCA, Record; **Activities:** Chair, Marching Band, Men's Chorus, Mixed Charus; **Serpentine;** Wha's Wha.

Miles, Mary L., 350 W. Main St., Kutztawn. **Clubs:** Booster, Chess, Majors, SCA, Valkyrie, WRA; **Activities:** Senior Class Committee.

Miller, David B., 1226 Gilham St., Philadelphia. **Clubs:** Friars (Vice Pres.), Hillel (Treas., Vice Pres., Pres.); **Sports:** Intramurals (Council); **Activities:** Campus Charities Committee, Men's Resident Council, SAA, Saphamare, Junior, Senior Class Committees; **Serpentine.**

Miller, Warren L., 428 E. Pine St., Mahanay City. **Clubs:** IVCF, SCA; **Activities:** Men's Chair, Charus, Concert Band, Criterions, Marching Band, Orchestra.

Mirth, Barbara L., 411 S. Twenty-third St., Allentown. **Clubs:** IVCF, WRA, Majors, Valkyrie; **Sports:** Basketball, Lacrosse, Softball; **Activities:** Advisary Board (Vice Pres.), Big-Little Sister Committee, Wamen's Darmitary Council, Fire Brigade, Junior Senior Class Committee; Serpentine.

Mitchener, Harold D., 528 Swain St., Bristol. **Clubs:** Geagraphy, IVCF, Little Theatre, SCA, SNEA; **Sports:** Intramurals; **Activities:** Men's Charus, Junior, Senior Class Committees.

Mank, Sarah J., 2036 N. Twenty-fifth St., Philadelphia. **Clubs:** MENC, Philosophy, Phanagraph.

Maare, D. Janet, 4 Chesney Lane, Philadelphia. **Clubs:** Neithian; **Sports:** Intramurals; **Activities:** Fire Brigade, Girls' Glee Club, Rampage Committee; **Serpentine.**

Marris, Patricia A., 345 W. Lincaln Highway, Caatesville. **Clubs:** IVCF, SNEA, Geagraphy, Psychology.

Maser, Margaret L., 3311 Vista St., Philadelphia. **Clubs:** SCA, SNEA, Geagraphy, Neithian; **Activities:** Big-Little Sister Committee, Fire Brigade.

Mayer, Leightan W., 409 Pennsylvania Ave., Lansdale. **Clubs:** MENC, SCA, Geagraphy; **Activities:** College Choir, Marching Band, Men's Chorus, Mixed Chorus; **Serpentine.**

Myers, Marilyn, 2193 Chestnut St., Camp Hill. **Clubs:** Neithian, Sketch; **Activities:** Fire Brigade, Sophomare, Juniar Class Committees, Women's Dormitary Council; **Serpentine.**

Myers, Robert L., 607 E. Main St., Lansdale. **Clubs:** SCA, Math (Pres.), Photagraphy; **Sports:** Intramurals.

Neely, Rabert J., 839 Third St., Lancaster. **Clubs:** Majars; **Sports:** Soccer, Intramurals.

Nelson, David R., Qtrs. "F," USNTC, Great Lakes, Ill. **Clubs:** MENC, SCA, College Chair, Phanagraph Club.

Nevins, Thamas J., Downingtown Pike, R. D. #1, West Chester. **Clubs:** Majars, Newman, Veterans (Vice Pres.); **Sports:** Soccer, Track, Wrestling, Intramurals.

Newman, Melvin, 6135 Carpenter St., Philadelphia. **Clubs:** Hillel; **Sports:** Tennis.

Nichols, Rosemary, 226 Marshall Ave., Callingdale. **Clubs:** SNEA, Newman, Psychalagy, Philasaphy; **Sports:** Intramurals; **Activities:** Rampage Committee.

Neilson, Joseph A., 137 Hastings Ave., Havertown. **Clubs:** Majors, Varsity, Veterans; **Sports:** Soccer, Wrestling.

Noble, Elizabeth J., Route 2, Elverson. **Clubs:** SCA, SNEA, Girls' Glee Club, Music Club, Psychology, Philosophy; **Serpentine.**

Nattle, Wayne R., R. D. #2, Glenn Mills. **Clubs:** MENC, Phanagraph, Radia; **Activities:** Brass Ensemble, Criterions, Concert Band, Marching Band, Symphany Orchestra.

Oechslin, Joan M., 2544 Emerald St., Philadelphia. **Clubs:** IVCF, MENC, SCA, Math, Majors; **Activities:** Callege Chair, Girls' Glee Club, Fire Brigade.

O'Neill, Patricia A., 10 Sylvan Ave., Rutledge. **Clubs:** IVCF, WRA, Accardian, Bridge, Baaster, Chess, Majars, Valkyrie (Vice Pres.); **Sports:** Basketball, Hackey (Co-Captain), Lacrasse (Captain); **Activities:** Floar Gavernment, Freshman, Saphamare, Juniar, Senior Class Cammittees.

O'Neill, Robert W., 113 West Chestnut St., West Chester. **Clubs:** Majors, Varsity; **Sports:** Cross-Country (Co-Captain), Tennis, Track.

Ostroff, Eloine B., 5307 Diamond St., Philadelphia. **Clubs:** SNEA, WRA, Bridge, Chess, Hillel, Neithian; **Activities:** Fire Brigade.

Pagliarone, Jeanne, 730 Edgemare Rd., Philadelphia. **Clubs:** Bridge, Psychology, Swimming.

Paine, Ronald L., Schaefferstawn. **Clubs:** IVCF, SCA, Gavernment, Little Theatre (Pres.); **Sports:** Intramurals.

Palladina, Charles A., 5021 N. Seventeenth St., Philadelphia. **Clubs:** Philosophy; **Sports:** Gymnastics, Track.

Parodis, Danna A., R. D. #1, Glenmaare. **Clubs:** WRA, Majors; **Sports:** Basketball, Hockey.

Passera, Rase G., 714 Eatan Rd., Drexel Hill. **Clubs:** SNEA (Sec., SE District), Girls' Glee Club, Neithian, Newman; **Sports:** Softball, Valleyball; **Activities:** Juniar Class Cammittee, Rampage Committee, Wamen's Dormitary Council.

Peck, Saundra A., 1082 Chamber St., Oberlin. **Clubs:** SCA, WRA, Majars, Valkyrie; **Sports:** Basketball, Hackey, Lacrasse, Softball; **Activities:** Junior, Seniar Class Committees, Golden Rampage Ca-Chairman, Women's Dormitary Cauncil (Pres.), Advisary Baard (Pres.); Wha's Wha.

Petz, Jeanne A., 1325 Bullens La., Waadlyn. **Clubs:** IVCF, SCA, WRA, Math, Philasaphy; **Activities:** Junior, Senior Class Cammittees, Rampage Cammittee; **Quad Angles, Serpentine;** Juniar Class Treas.; Wha's Wha.

Phillips, Amy H., 1523 Rabinsan Ave., Havertawn. **Clubs:** IVCF, MENC, SCA, Phanagraph; **Activities:** College Chair, Sinfanietta, String Quartet, Women's Chorus, Women's Dormitary Council.

Phillips, Danald K., R. D. #2, Oxford. **Clubs:** MENC, SCA, Friars; **Activities:** College Chair, College Quartet, Marching Band.

Phillips, Nelsan S., 1860 Willow Ave., Willow Grove. **Clubs:** Varsity; **Sports:** Baseball, Basketball.

Phillips, Rabert N., 862 W. Walnut St., Shamakin. **Clubs:** SCA, Science.

Picard, Anthony J., 601 Prospect Ave., Bridgeport. **Clubs:** Friars, Math (V. Pres.), Newman (V. Pres.), Photography; **Activities:** SAA (Pres.), Sophomore, Junior, Senior Class Committees, Campus Charities, Resident Men's Council; **Serpentine.**

Pierce, Gregory T., 1005 Baily Rd., Yeadon. **Clubs:** Geography (Pres.), Psychology; **Sports:** Intramurals.

Pitt, Donald S., 317 Dean St., West Chester. **Clubs:** Geography, Veterans; **Sports:** Intramurals.

Plummer, Chester A., 261 S. Ithon St., Philadelphia. **Clubs:** French, (V. Pres.); **Quad Angles.**

Pollick, Roberta D., 210B E. Stella St., Philadelphia. **Clubs:** SCA, Bridge, Neithian.

Poole, Darielle O., 1 Pool Ln., Wayne; **Clubs:** Chess.

Porter, Thomas K., 123 Gallagher Rd., Wayne. **Clubs:** Geography, Government.

Pratt, Sarah A., Pocopson. **Clubs:** SCA, SNEA, Neithian, Psychology,

Prince, Barbara L., R. D. #1, Kennett Square. **Clubs:** SCA, WRA, Valkyrie; **Sports:** Basketball, Cheerleader, Gymnastics, Hockey, Intramurals; **Activities:** Women's Dormitory Council.

Prinzivalli, Louis P., 11B W. Eighth St., Bridgeport. **Clubs:** Newman, Radio (V. Pres.); **Activities:** Junior Class Committee, Rompage Weekend Co-Chairman; Freshman Class Treas.; Who's Who.

Raynor, Leora M., 715 Park Lane Rd., Swarthmore. **Clubs:** ACE, SNEA, Neithian, Psychology, Sketch (Sec., Pres.); **Activities:** Day Room Committee, Girls' Glee Club, Sophomore Class Committee; **Serpentine.**

Ranck, John W., 955 S. High St., West Chester. **Clubs:** Majors; **Sports:** Gymnastics, Soccer, Track.

Rettew, Joseph C., 1407 Cherry Lane, Pottstown. **Clubs:** Friars, Newman; **Sports:** Football, Gymnastics, Soccer (Mgr.), Track, Intramurals; **Activities:** Resident Men's Council, Junior Class Committee.

Rettew, William W., 65 Malin Rd., Malvern. **Clubs:** Chess, Government, Math, Veterans; **Sports:** Intramurals.

Richmond, Jane, R. D. #2, Muncy. **Clubs:** SCA, WRA, Majors, Valkyrie; **Sports:** Softball, Tumbling; **Activities:** Fire Brigade.

Richwine, Nancy L., 15 E. High St., Lebanon. **Clubs:** IVCF, WRA (Pub. Mgr., Sec.), Bridge, Majors, Valkyrie; **Sports:** Hockey, Softball, Swimming, Intramurals; **Activities:** Junior Class Committee, Fire Brigade.

Rinehart, Thelma, R. D. #1, Waynesboro. **Clubs:** SCA, Booster, Synchronized Swimming; **Activities:** College Choir, Fire Brigade, Women's Chorus.

Rittenmeyer, Lee W., 161B Pleasant Dr., Feasterville. **Clubs:** Booster, Government; **Sports:** Track, Intramurals; **Activities:** Senior Class Committees; **Quad Angles, Serpentine.**

Robothom, Elizabeth B., 716 S. Wayne St., West Chester. **Clubs:** SNEA, Geography, Science.

Rocco, Mildred J., 624 S. High St., West Chester. **Clubs:** SCA, French; **Activities:** Senior Class Committees, Junior Prom Queen; Senior Class Sec.

Rogers, Samuel H., Jr., 126 Buckley St., Bristol. **Clubs:** IVCF, SCA, SNEA, English, French, Little Theater, Philosophy; **Activities:** Men's Chorus, Junior, Senior Class Committees.

Roos, Anne B., 244 Monroe St., Bristol. **Clubs:** MENC, WRA, Newman; **Activities:** Brass Ensemble, College Choir, Concert Band, Fire Brigade, Simfonietta, Sophomore, Senior Class Committees; **Serpentine.**

Rosa, Giacomo S., 4103 Drexel Ave., Pennsauken, N. J. **Clubs:** Chess, Varsity, Veterans; **Sports:** Basketball.

Rosenberg, Charles G., 359 N. Franklin St., Pottstown. **Clubs:** Geography, Science.

Rosencranz, Doris M., 404 E. Tenth St., Northampton. **Clubs:** SCA, Geography, Neithian, Philosophy; **Activities:** Girls' Glee Club, Floor Government, Freshman, Junior Class Committee; **Quad Angles, Serpentine.**

Roth, Marion E., 130 S. Five Point Rd., West Chester. **Clubs:** French, Geography.

Rubincom, Irvin R., Jr., R. D. #4, Coatesville. **Clubs:** MENC, Friars, Philosophy; **Sports:** Cross Country, Track; **Activities:** Concert Band, Marching Band, Symphony Orchestra.

Rule, John B., 2522 S. Shields St., Philadelphia. **Clubs:** Geography, Government, Veterans.

Santangelo, Nancy A., 240 E. Jacoby St., Norristown. **Clubs:** SNEA, Geography, Neithian, Newman; **Activities:** Fire Brigade.

Satinskas, Louise L., 232 Wilde Ave., Drexel Hill. **Clubs:** SNEA, Math, Newman.

Schaffer, Phyllis K., 263 Beechwood Ave., Springfield. **Clubs:** ACE (Sec.), IVCF, Girls' Glee Club (Sec. and Treas.), WRA; **Activities:** Fire Brigade; Junior Class Committee; **Quad Angles** (Asst. Bus. Mgr.); **Serpentine** (Pub. Chr.).

Schelhorn, Dorothy R., 420 Elm Ave., Hershey. **Clubs:** SCA, WRA, Sketch, Synchronized Swimming, Neithian; **Sports:** Swimming; **Activities:** Fire Brigade, Women's Dormitory Council.

Schenkel, Helen E., 7397 Wheeler St., Philadelphia. **Clubs:** Booster, English, Newman, Philosophy.

Schiavo, Frank R. J., Odessa Ave., Pomona, N. J. **Clubs:** Majors, Newman, Philosophy; **Sports:** Soccer, Gymnastics.

Schilling, Catherine A., 12 Phillips St., Coaldale. **Clubs:** SNEA, WRA, Government, Newman; **Activities:** Fire Brigade; **Serpentine.**

Schlegel, Anne M., 1929 Whitehall St., Allentown. **Clubs:** SCA, WRA, Philosophy, Psychology; **Activities:** Fire Brigade.

Schneider, Ronald C., 423 Church St., Minersville. **Clubs:** IVCF, SCA, Philosophy, Phonograph; **Activities:** College Choir, Marching Band, Mixed Chorus, Men's Chorus.

Schooley, Barbara J., 25 Banks St., Montrose. **Clubs:** SCA, SNEA, WRA; **Activities:** Fire Brigade, Girls' Glee Club; Senior Class Committee.

Schreier, Annaliese C., 7336 Palmetto St., Philadelphia. **Clubs:** SCA, SNEA, WRA, Neithian, Newman, Sketch; Senior Class Committee; **Serpentine** (Art Ed.).

Schwartz, Barbara J., 1701 West End Drive, Philadelphia. **Clubs:** Bridge, Hillel, Philosophy, Photography.

Schwartz, John L., 353 S. Broad St., Nazareth. **Clubs:** Newman, Phonograph; **Sports:** Intramurals; **Activities:** Sinfonietta.

Schwartz, Roberta I., 105 Windswept Drive, Feasterville. **Clubs:** SNEA, Bridge, Hillel, Neithian.

Sciali, Laurel A., 6010 Washington Lane, Cornwells Heights. **Clubs:** ACE, Booster, Geography, Newman, Sketch; **Activities:** Sophomore, Junior Class Committees; **Serpentine.**

Scott, William C., 2724 Hillview Rd., Broomall. **Clubs:** Science; **Sports:** Baseball.

Searfoorce, Jeanne I., 820 Fernhill Rd., Glenside. **Clubs:** SCA, WRA, Booster, Geography; **Activities:** Big-Little Sister Committee, Girls' Glee Club; Freshman, Sophomore, Junior, and Senior Class Committees; **Serpentine.**

Selisker, Phillip S., 5805 Larchwood Ave., Philadelphia. **Clubs:** Hillel, Majors; **Sports:** Football, Track (Mgr.), Wrestling (Mgr.), Intramurals.

Semon, Anthony J., Jr., 1 Waterville Rd., Chester. **Clubs:** Photography; **Sports:** Intramurals; **Activities:** Men's Day Council (Treas.).

Seruntine, Cynthia A., Walch Rd. and New St., Exton. **Clubs:** Geography, Government, Science (Vice Pres., Sec.); **Activities:** Women's Day Council.

Shaffer, Edward J., 1227 Knox Rd., Wynnewood. **Clubs:** IVCF, SCA, SNEA, Geography.

Sherrard, Phyllis R., 504 South Prince St., Manchester. **Clubs:** WRA, Majors, Philosophy, Valkyrie; **Sports:** Gymnastics, Lacrosse, Swimming; Junior, Senior Class Committees.

Shirey, Harriet L., 524 Madison Ave., York. **Clubs:** Bridge, Chess; **Activities:** Fire Brigade.

Shive, Earl S., 835 Blunston St., Columbia. **Clubs:** Majors, Newman; **Sports:** Baseball, Gymnastics, Soccer, Track, Intramurals.

Shockley, William A., 50 Old Lincoln Highway, Malvern. **Clubs:** Varsity; **Sports:** Baseball, Football.

Sill, Madeline N., 416 College Ave., West Chester. **Clubs:** SCA, Philosophy, Psychology; **Activities:** Women's Day Council (Treas.).

Simms, Felicia A., 6714 Chew Ave., Philadelphia. **Clubs:** SNEA, WRA, Booster (Treas.), Neithian, Newman; **Activities:** Fire Brigade, Girls' Glee Club; **Quad Angles; Serpentine.**

Sinexon, Frona, 834 Wayside Lane, Haddonfield, N. J. **Clubs:** SCA, Newman, Philosophy; **Activities:** College Choir, Concert Band, Fire Brigade, Women's Chorus, Rompage Committee.

Smith, Barbara, 245 Wyncliffe Ave., Clifton Heights. **Clubs:** ACE (Vice Pres.), IVCF, SCA, WRA, Neithian; **Activities:** Campus Charities, Fire Brigade; Junior, Senior Class Committees, Rompage Committee; **Quad Angles** (Cir. Mgr.), **Serpentine.**

Smith, Gerald McC., Canol Rd., R. D. #1, Phoenixville. **Clubs:** MENC, SCA; **Activities:** College Choir, Concert Band, Marching Band, Men's Chorus, Symphony Orchestra; Freshman, Sophomore, Junior Class Committees.

senior directory

Smith, Gloria M., 446 North Ninth St., Allentown. **Clubs:** MENC, SCA, SNEA, WRA, Psychology; **Activities:** College Choir, Fire Brigade, Mixed Chorus, Women's Chorus; **Serpentine.**

Smith, Richard M., Norristown and McKeon Rds., Ambler. **Clubs:** MENC, SCA, **Activities:** College Choir, Concert Band, Marching Band, Mixed Chorus, Men's Chorus; Junior Class Committee; **Serpentine.**

Smith, Thomas B., 520 S. Media Line Rd., Newtown Square. **Clubs:** MENC, Accordion, Newman, Radio.

Smythe, John L., 11 Devon Rd., Malvern. **Clubs:** IVCF, Booster; **Sports:** Basketball, Football, Intramurals; **Activities:** SGA, Resident Men's Council, Junior, Senior Class Committees, Rampage Committee; Editor-in-chief **Serpentine**; Who's Who.

Snyder, Ellen K., 714 Guilford St., Lebanon. **Clubs:** SNEA, Geography, Neithion; **Activities:** Fire Brigade, Sophomore, Junior, Senior Class Committees; **Quad Angles; Serpentine.**

Snyder, Ivan R., 5134 Delonley St., Philadelphia. **Clubs:** SNEA, SCA, Science.

Solick, Michael S., 115 West Fell St., Summit Hill. **Clubs:** Newman; **Activities:** College Choir, Concert Band, Criterions (Leader), Symphony Orchestra.

Sorrentino, Carmela R., 346 S. Taylor Ave., Crum Lynne. **Clubs:** ACE, WRA, SNEA, Booster, Geography, Neithian, Newman, Philosophy; **Activities:** Girls' Glee Club, Sophomore, Junior, Senior Class Committees.

Speakman, William F., 52 Crest Ave., Malvern. **Clubs:** Philosophy, Math, Science; **Sports:** Intramurals.

Spotts, Priscillo A., R. D. #1, Mt. Airy Rd., Coatesville. **Clubs:** SNEA, Philosophy, Poster; **Activities:** Advisory Board, Women's Day Council; Who's Who.

Sprows, David, 4840 Frankford Ave., Philadelphia. **Clubs:** IVCF, SCA, Hillel, Newman.

Stagliano, Anthony D., 4328 Benner St., Philadelphia. **Clubs:** Majors, Varsity; **Sports:** Football, Track, Intramurals; **Activities:** Resident Men's Council (Pres.).

Stein, Margo E., 559 Wise Ave., Red Lion. **Clubs:** SCA, WRA, Majors, Valkyrie; **Sports:** Basketball (Mgr.), Track and Field (Mgr.); **Activities:** Fire Brigade.

Stettler, Robert R., 822 North Penn St., Allentown. **Clubs:** SCA, Chess (Pres.); **Activities:** College Choir, Marching Band, Men's Chorus.

Stevens, Victor W., Davisville Rd., Hatboro. **Clubs:** Bridge, Chess, Photography.

Stevenson, Mary L., 1012 Whitby Ave., Yeadon. **Clubs:** WRA, Government, Neithion, Psychology; **Activities:** Big-Little Sister Commmittee, Junior Class Committee.

Stone, Elaine L., 140 American St., Fullerton. **Clubs:** ACE, IVCF, SCA, SNEA, (Sec. and Pres.); Freshman, Sophomore, Junior, Senior Class Committees; **Serpentine**; Who's Who.

Starosh, Eleanor A., 229 South Second St., North Wales. **Clubs:** ACE (Sec.-Treas.), SCA, SNEA (V. Pres.), Geography; **Activities:** Women's Dormitory Council, Senior Class Committee.

Stoudt, Calvin L., 1658 Wakeling St., Philadelphia. **Sports:** Football, Baseball (Mgr.).

Strasser, Faith E., Kleinfeltersville. **Clubs:** IVCF, MENC, SCA, SNEA; **Activities:** College Choir, Fire Brigade, Mixed Chorus, Symphony Orchestra, Women's Chorus; **Quad Angles.**

Stuckey, Ruth, 130 Grant St., Bedford. **Clubs:** SCA, Booster, Neithian; **Activities:** Girls' Glee Club.

Stutzman, Mary A., R. D. #1, Hegins. **Clubs:** SCA, English, Philosophy; **Activities:** Speech Clinic.

Sullivan, Louise A., 18 W. Second St., Boyertown. **Clubs:** SCA, Neithian; **Activities:** Fire Brigade, Sophomore, Junior, Senior Class Committees.

Sutcliffe, Wayne J., 2533 N. Mascher St., Philadelphia. **Clubs:** SCA, Majors (Pres., V. Pres.); **Sports:** Baseball, Wrestling; **Activities:** SGA.

Swartz, Mark E., 4285 W. Market St., York. **Clubs:** SCA, Majors, Philosophy, Varsity; **Sports:** Swimming, Tennis, Intramurals; **Activities:** Symphony Orchestra.

Sweeney, Samuel R., 621 S. Walnut St., West Chester. **Clubs:** Geography, Veterans; **Activities:** College Choir, College Quartet, Men's Chorus.

Sweisford, Jane F., 337 Main St., Pennsburg. **Clubs:** SCA, SNEA, Booster, Bridge, Neithion, Sophomore Class Committee; **Serpentine.**

Taylor, Edwin A., 708 Independence Sq., Chester. **Clubs:** Astronomy (Pres.), Math, Veterans (Sec.-Treas.).

Taylor, Helyn A., 3329 Englewood St., Philadelphia. **Clubs:** IVCF, Booster, Government, Newman, Philosophy; **Activities:** SAA, Campus Charities, Fire Brigade, Junior Class Committee; **Serpentine.**

Taylor, Louise M., 308 Barrington Ave., Barrington, N. J. **Clubs:** Booster (V. Pres., Pres.), Newman, Valkyrie; **Sports:** Exhibition Gym Team, Hockey, Softball, Swimming, Tumbling; **Activities:** Freshman, Sophomore Class Committee.

Taylor, Myrna E., 5416 Saul St., Philadelphia. **Clubs:** SCA, SNEA, Geography, Government, Philosophy; **Activities:** Big-Little Sister Committee, Speech Clinic, Junior, Senior Class Committees; **Serpentine** (Literary Ed.).

Tenley, Kenneth B., Box 393, Warrington. **Clubs:** Chess (Pres.), English, Friars, Geography, Philosophy (Pres.); **Sports:** Intramurals; **Activities:** All-Star Entertainment Committee, Sophomore, Junior Class Committees.

Thomas, John K., 622 S. Walnut St., West Chester. **Clubs:** Little Theatre, Psychology; **Sports:** Wrestling; **Activities:** Marching Band.

Thompson, June E., 225 Washington St., Toms River, N. J. **Clubs:** IVCF, MENC, SCA; **Activities:** College Choir, Floor Government, Women's Chorus.

Thornton, Mary Jane, 2701 Concord Pike, Wilmington, Del. **Clubs:** SCA, WRA, Majors, Valkyrie; **Sports:** Basketball, Gymnastic Exhibition Team, Hockey, Intramurals.

Timko, Patricia A., 626 Christian St., Bethlehem. **Clubs:** WRA, Booster, Exhibition Gym Team, Newman, Valkyrie; **Sports:** Basketball, Hockey, Soccer, Softball, Tennis; **Activities:** Cheerleader, Freshman, Junior Class Committees; **Quad Angles, Serpentine.**

Towson, Robert M., 508 E. Tenth St., Chester. **Clubs:** Psychology; **Activities:** Men's Day Council (V. Pres.).

Troup, Barbara A., 161 W. Grange St., Philadelphia. **Clubs:** IVCF, SCA, SNEA, Bridge; **Sports:** Tennis; **Activities:** Girls' Glee Club; **Serpentine.**

Troy, John G., 1330 Cleveland Ave., Wyomissing. **Clubs:** Chess, Little Theatre, Philosophy; **Sports:** Swimming (Mgr.), Tennis; **Activities:** Senior Class Committees.

Tweed, Judith P., Concordville. **Clubs:** IVCF, Geography; **Activities:** Speech Clinic.

Upholzer, Margaret L., 816 W. Fourth St., Lansdale. **Clubs:** SCA, Neithion, Philosophy; **Activities:** Fire Brigade, Girls' Glee Club, Freshman, Sophomore, Junior Class Committees; **Serpentine.**

Vecchiolli, Joyce A., 2840 N. Twenty-sixth St., Philadelphia. **Clubs:** Neithian, Newman; **Activities:** Sophomore Class Committee; **Serpentine.**

Voehs, Celeste P., 556 Carson St., Hazelton. **Clubs:** French, Little Theatre (Sec.).

Wagner, Carol L., 46 Ashley Rd., Upper Darby. **Clubs:** SCA, WRA, Girls' Glee Club, Government; **Activities:** Sophomore, Junior Class Committees; **Serpentine.**

Wahler, Fred R., 8247 Thompson Rd., Elkins Park. **Clubs:** SCA (Vice Pres.), Majors, Varsity; **Sports:** Tennis (Co-Capt.), Gymnastics; Who's Who.

Walbert, Earl F., 625 S. Walnut St., West Chester. **Clubs:** SCA, Majors, Varsity; **Sports:** Football, Wrestling.

Walls, Judith A., 223 W. 8th St., Chester. **Clubs:** SCA, SNEA, Geography; **Activities:** Fire Brigade; **Serpentine.**

Warman, Sarah Jane F., 241 Arlingham Rd., Flourtown. **Clubs:** SCA, WRA (Mgr.), Bridge, Synchronized Swimming, Valkyrie (Pres., Vice Pres.); **Sports:** Hockey, Lacrosse, Swimming.

Warner, Robert B., 614 Palariet St., Philadelphia. **Clubs:** SCA, SNEA; **Sports:** Baseball, Football.

Watson, Aleta G., 2308 Upland St., Chester. **Clubs:** IVCF, WRA, Phonograph, Psychology; **Sports:** Softball.

Weber, Nancy H., 43 N. Whitehall Rd., Norristown. **Clubs:** SCA, MENC; **Activities:** Concert Band, College Choir, Sinfonietta, Symphony Orchestra, Woodwind Quintet; Who's Who.

Weddle, Harry L., 1102 Willow St., Lebanon. **Clubs:** Friars, Majors; **Sports:** Gymnastics, Track, Wrestling; V. Pres. Freshman Class.

Weller, Katherine D., 714 E. Lincoln Highway, Coatsville. **Clubs:** SNEA, Girls' Glee Club, Neithian, Psychology, Swimming.

Weller, Mary Emma, Bechtelsville. **Clubs:** SCA, WRA, Neithian. **Activities:** Big-Little Sister Committee (Co-Chairman), Fire Brigade, Women's Dormitory Council; Junior, Senior Class Committees; Who's Who.

Welsh, Jay A., 134 Sixth St., Coaldale. **Clubs:** SCA, WRA, Math, Philosophy; **Activities:** Big-Little Sister Committee.

Wendeler, Ernest, 1241 Jeffersan Ave., Waadlyn. **Clubs:** SNEA, French, Friars, Government, Newman (Pres.), Philosophy; **Activities:** Junior, Senior Class Committee; **Serpentine.**

Wenger, Linda K., 224 S. Decatur St., Strosburg. **Clubs:** IVCF, MENC, SCA, Chess; **Activities:** Women's Charus, College Choir.

Westhead, Donald, St. Davids Court, St. Davids. **Clubs:** SNEA (Treas.), Geography, Newman, Veterans.

Williams, Ronald M., 3 Seminary Ave., Reading. **Clubs:** Chess; **Activities:** Marching Band, Intermediate Band, Chorus; **Sports:** Cross-Country, Track.

Winters, Bradford T., 502 Chester Ave., Clifton Heights. **Clubs:** SCA, IVCF, MENC, Phonograph; **Activities:** Sinfonietta, Marching Band, Concert Band, Symphony Orchestra, Men's Chorus, Mixed Chorus, College Choir; **Serpentine.**

Wise, Leigh S., 4 Williams Rd., Malvern. **Clubs:** Philosophy, Science.

Witanek, Monica M., 327 West Green St., West Hazleton. **Clubs:** SNEA, Newman, Neithian, Booster; **Activities:** Fire Brigade, Sophomore, Junior, Senior Class Committees; **Serpentine.**

Woerner, Mary L., 599 E. Anchor St., Philadelphia. **Clubs:** ACE, IVCF, SCA, SNEA, Neithian; **Activities:** Saphomore Class Committee.

Wood, Dorothy J., 1807 Pine St., Norristown. **Clubs:** IVCF (Treas.), SCA, WRA, Bridge; **Activities:** Fire Brigade, Women's Dormitary Council, College Choir, Women's Chorus.

Woods, William A., R. D. #2, Gettysburg. **Clubs:** SCA, Majors; **Sports:** Track, Wrestling; **Activities:** Senior Class Committee; **Serpentine.**

Wright, Emily E., 625 Velmont St., Coatesville. **Clubs:** SNEA, Neithian, Philosophy, Phonograph, Psychology, Synchronized Swimming.

Wright, Mary Emma, 316 West Barnard St., West Chester. **Clubs:** SNEA, Neithian, Geography, Government, Philosophy; **Activities:** Campus Chorities, Freshman, Sophomore, Junior Class Committees, Speech Clinic; **Serpentine,** Sophomore Class Sec.; Who's Who.

Wright, Pauline B., R. D. #2, New Freedom. **Clubs:** ACE, SCA, Neithian, Bridge, Philosophy, Junior Class Committee; **Quad Angles, Serpentine.**

Wurts, Joan M., 33 Carson St., Phoenixville. **Clubs:** SNEA, WRA, Newman, Booster, (Treas.), Junior Class Committee.

Young, Clare E., 3 S. High St., West Chester. **Clubs:** ACE, IVCF, WRA, Booster, Newman; **Activities:** Junior Class Committee.

Young, Walter T., 3 S. High St., West Chester. **Clubs:** SCA; **Sports:** Track (Captain), Intramurals.

Zampella, Anthony M., 415 E. First St., Birdsboro. **Clubs:** Majors, Newman, Varsity; **Sports:** Soccer, Track; **Activities:** Resident Men's Council.

Zerbe, Barbara J., 1316 Ardsley Rd., Swarthmore. **Clubs:** Booster, Little Theater; **Activities:** Intercollegiate Conference on Government (V. Pres., Sec., Regional Director), Junior, Senior Class Committees; **Quad Angles, Serpentine.**

Patrons and Advertisers

The staff of the 1960 *Serpentine* wishes to express its appreciation to the patrons listed on pages 179, 180, and 181 for contributing so generously to the success of this publication.

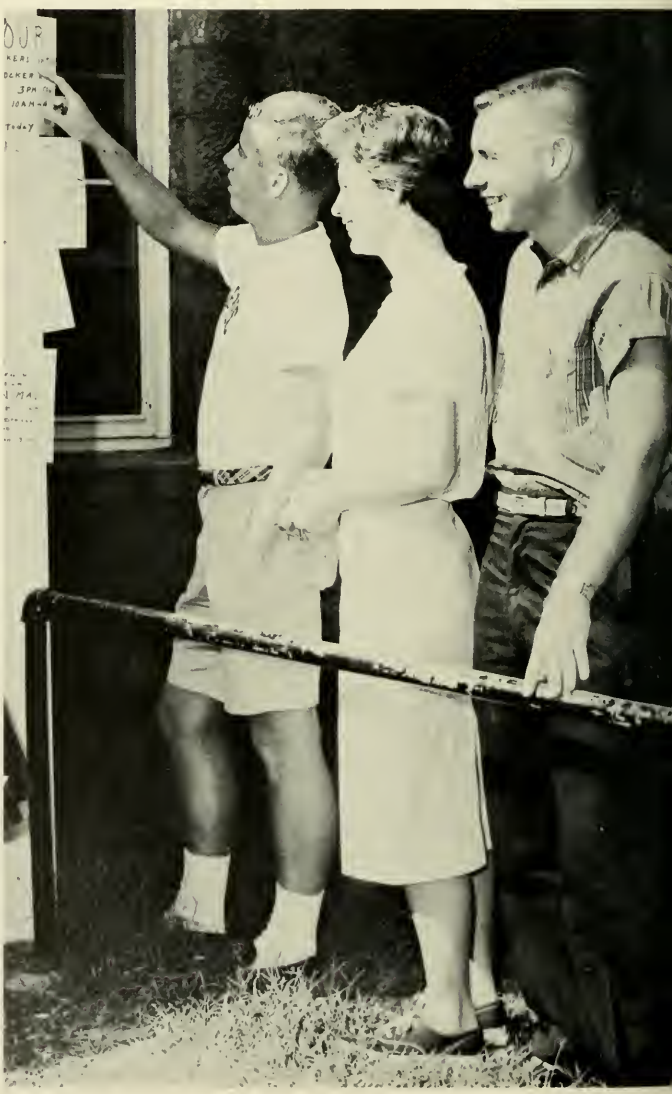

Without the cooperation of the advertisers that are included in the following pages, this book could not have been presented with many of its features. The staff sincerely thanks them and recommends to the reader the continued patronage that these advertisers warrant.

The staff gratefully acknowledges the courtesy of *The Daily Local News* for providing the sports pictures used in the *Serpentine*.

Mr. and Mrs. Walter Amman ..... Philadelphia, Pa.
Mr. and Mrs. James C. Amos ..... Philadelphia, Pa.
Mr. Edward J. Appelgren ..... Philadelphia, Pa.
Mr. and Mrs. H. R. Ash ..... Reading, Pa.
Mr. and Mrs. Arthur F. Bailey ..... Philadelphia, Pa.
S. F. C. and Mrs. Irving Balden
Mr. and Mrs. S. C. Banks ..... Philadelphia, Pa.
Mr. and Mrs. L. C. Barber ..... Lititz, Pa.
Mr. and Mrs. Edward Bard ..... Sinking Spring, Pa.
Mr. Charles J. Bastian ..... Philadelphia, Pa.
Mr. James H. Baxter ..... Philadelphia, Pa.
Mr. and Mrs. J. William Bell, Jr. ..... Newton Square, Pa.
Mr. and Mrs. Jack Bennett ..... Philadelphia, Pa.
Mr. and Mrs. Albert C. Bernhart ..... Lansdowne, Pa.
Mr. and Mrs. J. Stanley Billig ..... Melton, Pa.
Mr. and Mrs. John P. Black ..... Philadelphia, Pa.
Mr. and Mrs. Robert Blakeney ..... Philadelphia, Pa.
Mr. and Mrs. George C. Boehmler ..... Philadelphia, Pa.
Mr. and Mrs. Henry L. Brinton ..... West Chester, Pa.
Mr. and Mrs. G. F. Brittingham ..... West Chester, Pa.
Mr. and Mrs. Charles Brown ..... Philadelphia, Pa.
Mr. and Mrs. George D. Brown, Sr. ..... West Reading, Pa.
Mr. and Mrs. Joseph Brown ..... Chambersburg, Pa.
Mrs. Sarah Brown ..... Glenolden, Pa.
Mr. and Mrs. Joseph E. Buck ..... Bristol, Pa.
Mrs. Mary Burgess ..... Malvern, Pa.
Mr. and Mrs. Rufus Butler
Mr. and Mrs. J. M. Campbell ..... Flourtown, Pa.
Mr. and Mrs. Robert Campbell ..... Columbia, Pa.
Mrs. Alicia Caporiali ..... Philadelphia, Pa.
Mr. and Mrs. Joseph A. Carlin, Jr. ..... Glenside, Pa.
Mr. and Mrs. Nicholas Caruso ..... Philadelphia, Pa.
Mr. and Mrs. John L. Cassel ..... Manheim, Pa.
Mr. and Mrs. A. W. Chenvert ..... Easton, Pa.
Mr. and Mrs. H. D. Cool ..... Lancaster, Pa.
Mr. William C. Curnow, Jr. ..... Easton, Pa.
Mr. and Mrs. Frank R. Davis ..... Coatesville, Pa.
Mr. and Mrs. Raymond Davis, Sr. ..... Miami, Fla.
Mr. R. M. Del Nero ..... Avondale, Pa.
Mr. and Mrs. Elmer H. Dent ..... Glenolden, Pa.
Mr. and Mrs. Louis Destafney ..... Avondale, Pa.
Mr. and Mrs. L. R. Devilbiss ..... Fawn Grove, Pa.
Mr. and Mrs. Jesse Edwards ..... Folsom, Pa.
Mr. and Mrs. Charles D. Evans ..... Philadelphia, Pa.
Mr. and Mrs. Marlin Evans ..... Harrisburg, Pa.
Mr. and Mrs. Norman S. Faddis ..... Christiana, Pa.
Mr. and Mrs. John F. Ferich, Sr. ..... Willow Street, Pa.
Mr. and Mrs. Harry M. Field ..... Philadelphia, Pa.
Mr. and Mrs. William A. Fish ..... Upper Darby, Pa.
Mr. and Mrs. Edgar W. Forney ..... Dauphin, Pa.
Mr. and Mrs. W. E. Freet ..... Palmyra, Pa.
Mr. and Mrs. H. Friesleben ..... East Rockaway, N. Y.
Mrs. David Furman ..... Philadelphia, Pa.
Mr. James C. Gallagher ..... Chester, Pa.
Mr.and Mrs. Ben Gangemi ..... Philadelphia, Pa.
Mr. and Mrs. H. Gittings ..... Philadelphia, Pa.
Mr. W. A. Glarner ..... Upper Darby, Pa.
Mrs. Marian B. Gosnay ..... Clifton Heights, Pa.

Mr. and Mrs. James C. Gough ..... Harrisburg, Pa.
Mr. and Mrs. Karl L. Granzow ..... Upper Darby, Pa.
Mrs. L. Haines ..... Bristol, Pa.
Mr. and Mrs. Edward J. Hanna ..... Darby, Pa.
Mr. and Mrs. C. H. Hardison ..... Hyattsville, Md.
Mr. and Mrs. Clifford W. Hare ..... Lansdowne, Pa.
Mr. and Mrs. Alfred B. Harrison ..... Boyertown, Pa.
Mr. Charles M. Hauck ..... Stony Creek Mills, Pa.
Mr. and Mrs. John Heberle ..... Harrisburg, Pa.
Mrs. Jean D. Hepburn ..... Philadelphia, Pa.
Mr. and Mrs. Albert Hess ..... Easton, Pa.
Mr. and Mrs. John F. Hilton ..... Coatesville, Pa.
Mr. and Mrs. E. L. Hutchinson ..... Bryn Mawr, Pa.
Mr. and Mrs. John E. Kahle ..... Yardley, Pa.
Mr. and Mrs. John L. Keebler ..... Kennett Square, Pa.
Mr. and Mrs. M. H. Kent ..... Coatesville, Pa.
Mr. and Mrs. A. Harold Kern ..... Gap, Pa.
Mr. and Mrs. C. L. Kerner ..... Philadelphia, Pa.
Mr. and Mrs. Frederick G. Kiefer ..... Philadelphia, Pa.
Mrs. Ethel Kimmel ..... Orwigsburg, Pa.
Mr. and Mrs. J. F. Kingsley ..... Havertown, Pa.
Mr. and Mrs. Robert Kirsch ..... Philadelphia, Pa.
Mr. and Mrs. Alfred J. Klatt ..... Philadelphia, Pa.
Mr. and Mrs. Frank Kowal ..... Bristol, Pa.
Mr. and Mrs. George F. Krall, Sr. ..... Philadelphia, Pa.
Mrs. Fred Krash ..... Easton, Pa.
Mr. and Mrs. A. W. Kratzer ..... Lehighton, Pa.
Mr. and Mrs. J. Wilson Lamborn ..... West Grove, Pa.
Mr. and Mrs. Clyde H. Lamp ..... Malvern, Pa.
Mr. and Mrs. Howard S. Lane ..... Springfield, Pa.
Mr. and Mrs. Earl T. Leight ..... Philadelphia, Pa.
Mr. and Mrs. F. H. Leveille ..... Pottstown, Pa.
Mr. Harry A. Linton ..... Christiana, Pa.
Mr. and Mrs. John L. McGowan ..... Havertown, Pa.
Mr. and Mrs. James McKee, Jr. ..... Moylan, Pa.
Dr. T. L. McMeekin ..... Glenside, Pa.
Mr. and Mrs. E. A. McStravog ..... Philadelphia, Pa.
Mr. and Mrs. Herman Mandell ..... Chester, Pa.
Mr. and Mrs. Robert W. Martens ..... Loysville, Pa.
Mr. and Mrs. John F. Maule ..... Broomall, Pa.
Mr. W. Cletus Merrell ..... Hughesville, Pa.
Mr. and Mrs. E. E. Miles ..... Kutztown, Pa.
Mr. and Mrs. Joseph Mirth ..... Allentown, Pa.
Mr. J. Paul Monk ..... Philadelphia, Pa.
Mr. Leighton L. Moyer ..... Lansdale, Pa.
Mrs. Kathryn Mummert ..... New Cumberland, Pa.
Col. and Mrs. C. R. Nelson ..... Great Lakes, Ill.
Mr. and Mrs. Robert B. Oechslin, Sr. ..... Philadelphia, Pa.
Mr. and Mrs. Albert Ostroff ..... Philadelphia, Pa.
Mr. and Mrs. Glenn Peck ..... Oberlin, Pa.
Mr. and Mrs. Philip J. Petz ..... Woodlyn, Pa.
Mr. and Mrs. Edward A. Phillips ..... Havertown, Pa.
Mr. and Mrs. S. Picard ..... Bridgeport, Pa.
Mr. and Mrs. John W. Ranck ..... West Chester, Pa.
Mr. and Mrs. Vincent E. Rettew ..... Pottstown, Pa.
Mr. and Mrs. Jack Richmond ..... Muncy, Pa.
Mr. and Mrs. Frank B. Rinehart ..... Waynesboro, Pa.
Rev. and Mrs. Scott T. Ritenour ..... Princeton, N. J.

Mr. and Mrs. Samuel H. Rogers ..... Bristol, Pa.
Mr. and Mrs. Joseph E. Roos ..... Browns Mills, N. J.
Mr. and Mrs. Charles G. Rosenberry, Sr. ..... Pottstown, Pa.
In Memory—Mr. Marcus Rosencranz ..... Northampton, Pa.
Mr. Irvin Rubincam, Sr. ..... Coatesville, Pa.
Mr. and Mrs. Frank Santangelo ..... Norristown, Pa.
Mr. and Mrs. George C. Schaffer ..... Springfield, Pa.
Mr. and Mrs. R. K. Schelhorn ..... Hershey, Pa.
Mr. and Mrs. Ralph A. Schiavo ..... Pomona, N. J.
Mr. and Mrs. Clyde Schlegel ..... Allentown, Pa.
Miss Alice Schilling ..... Coaldale, Pa.
Mr. and Mrs. A. Schreier ..... Philadelphia, Pa.
Mr. and Mrs. Benjamin H. Schwartz ..... Philadelphia, Pa.
Mr. and Mrs. William P. Searfoorce ..... Glenside, Pa.
Mr. and Mrs. Anthony Seman ..... Chester, Pa.
Mr. and Mrs. Earl Shive ..... Columbia, Pa.
Mr. and Mrs. Herbert Shive ..... York, Pa.
Mr. William Shockley ..... Malvern, Pa.
Mr. and Mrs. Justus Sinexon, Jr. ..... Haddonfield, N. J.
Mr. and Mrs. R. Moore Smith ..... Ambler, Pa.
Mr. and Mrs. Thomas Smith ..... Newtown Square, Pa.
Mr. and Mrs. Theodor F. Smythe ..... Malvern, Pa.
Mr. Clarence D. Snyder ..... Lebanon, Pa.
Mr. and Mrs. Ralph Sorrentino ..... Crum Lynne, Pa.
Mr. and Mrs. H. Lloyd Speakman ..... Malvern, Pa.
Mr. and Mrs. Russell J. Stettler ..... Allentown, Pa.
Mr. and Mrs. Russell B. Stone ..... Chambersburg, Pa.
Mrs. Ruth M. Strausser ..... Kleinfeltersville, Pa.
Mrs. Robert Stuckey ..... Bedford, Pa.
Mrs. Frank Sullivan ..... Sharon Hill, Pa.
Mr. and Mrs. John Sullivan ..... Boyertown, Pa.
Mr. and Mrs. Evan Swartz ..... York, Pa.
Mr. and Mrs. Paul N. Sweisford ..... Pennsburg, Pa.
Mr. and Mrs. Charles Taylor ..... Philadelphia, Pa.
Mr. and Mrs. George M. Taylor ..... Barrington, N. J.
Mr. and Mrs. Samuel J. Taylor, Jr. ..... Philadelphia, Pa.
Mr. and Mrs. Paul Tenley ..... Warrington, Pa.
Mrs. Bertha Thomas ..... Mahoney City, Pa.
Mr. and Mrs. Sherman Thompson ..... Toms River, N. J.
Mr. and Mrs. Andrew W. Timko ..... Bethlehem, Pa.
Mr. and Mrs. C. T. Troy ..... Wyomissing, Pa.
Mr. and Mrs. Robert Tyler
Mrs. Verna Upholzer ..... Lansdale, Pa.
Mr. and Mrs. C. J. Wahler ..... Elkins Park, Pa.
Mr. and Mrs. Warren B. Walls ..... Chester, Pa.
Mr. J. Herbert Weber ..... Norristown, Pa.
Mr. and Mrs. Ernest G. Weller ..... Bechtelsville, Pa.
Mr. and Mrs. Walter Widzer ..... Hollidaysburg, Pa.
Mr. and Mrs. Kenneth A. Winters ..... Clifton Heights, Pa.
Mr. Stanley Witanek ..... West Hazleton, Pa.
Mr. and Mrs. Fred F. Woerner, Sr. ..... Philadelphia, Pa.
Mr. and Mrs. Arthur H. Wright ..... Coatesville, Pa.
Mr. and Mrs. Granville Wright ..... West Chester, Pa.
Mrs. Ada Zerbe ..... Swarthmore, Pa.

* * *

Gift Horse ..... 308 S. High Street, West Chester, Pa.
Hoberman's ..... 133 N. Church Street, West Chester, Pa.
Klein's ..... 22 N. High Street, West Chester, Pa.

Our Congratulations and Best Wishes

to the

CLASS OF 1960

◆◆◆

MERIN STUDIOS of PHOTOGRAPHY

Official Photographers to the 1960 Serpentine

◆◆◆

All Portraits appearing in this publication have been placed on file in our Studio and can be duplicated at any time.

◆◆◆

WRITE OR PHONE US FOR INFORMATION

1010 Chestnut Street

Philadelphia 7, Pennsylvania

WAlnut 3-0146 WAlnut 3-0147

MOSTELLER'S

"A Department Store for All the People"

◆

WEST CHESTER, PENNSYLVANIA

COMPLIMENTS OF

TOM LEE LAUNDRY

◆

152 W. GAY STREET WEST CHESTER, PA.

OWen 6-8898

COMPLIMENTS OF

LEE'S ORIENTAL MART

◆

152 W. GAY STREET WEST CHESTER, PA.

QUALITY RESTAURANT

For Fine Foods

◆

8 EAST GAY STREET WEST CHESTER, PA.

COMPLIMENTS OF

BRANDYWINE BOOK STORE

◆

32 W. MARKET STREET WEST CHESTER, PA.

LOTS OF LUCK

TO THE

Class of '60

◆

"THE LITTLE MAN'S"

G. S. MICHENER

Stationery - Office Equipment

◆

100 W. MARKET STREET WEST CHESTER, PA.

Phone: OWen 6-2277

Since 1887

DENNEY TAGS

WEST CHESTER, PA.

GOOD LUCK

TO THE

Class of 1960

◆

BRIGGS SPORTING GOODS

37 W. GAY STREET WEST CHESTER, PA.

COMPLIMENTS OF

JOHN I. TAYLOR

MUSIC STORE

116 W. GAY STREET
WEST CHESTER, PA.

MAURICE DANA

Elegant Fashions

◆

CORNER OF
CHURCH AND MARKET STREETS

OWen 6-4010

COMPLIMENTS OF

DEHAVEN'S DRUG STORE

RALPH L. EASTER
and
ROBERT H. MILLER
Proprietors

◆

106 W. GAY STREET WEST CHESTER, PA.

THE YARN SHOP

Hand Knitting Yarns and Supplies

◆

109 N. CHURCH STREET WEST CHESTER, PA.

Phone: OWen 6-7746

BRANDYWINE MUSHROOM

◆

WEST CHESTER, PA.

GOOD LUCK and BEST WISHES

to the

Class of 1960

from

Hoppy's P & G

OWen 6-3164

VILLAGE FLORIST

Oldest Original in Town!

◆

10 W. MARKET STREET

COMPLIMENTS OF

ON TIME CLEANERS

◆

166 W. MARKET STREET WEST CHESTER, PA.

See . . .

"AL SERBIN"

at the

CEE and ESS STORE

For Your Best Buys
In Young Men's Sportswear

◆

131 W. GAY STREET WEST CHESTER, PA.

— Discounts to Students —

WEST CHESTER
HARDWARE CO.

Hardware - Glass
B.P.S. Paints

◆

113-15 W. MARKET STREET WEST CHESTER, PA.

OWen 6-5384

THE

Bootery

Quality Footwear
for Campus and Dress

◆

126 N. HIGH STREET WEST CHESTER, PA.

WEBB JEWELRY STORE

Since 1876

◆

27 W. GAY STREET WEST CHESTER, PA.

RINGS
PINS
MEDALS
CHARMS
CUPS
PLAQUES
TROPHIES

excellent
design
skilled
craftsmanship
superb
quality

YOUR CLASS JEWELER

DIEGES & CLUST

226 Public Street Providence, R. I.

BOSTON - NEW YORK

Manufacturing Jewelers

SPEARE'S

Wearing Apparel, Lingerie

◆

43-45 W. GAY STREET WEST CHESTER, PA.

BEST WISHES FOR HAPPINESS

AND SUCCESS

NATIONAL
Bank of Chester County
AND TRUST COMPANY

Main Office:
West Chester

Pointers Crossroad Office:
Intersection of Routes 1 & 202

Member Federal Deposit Insurance Corporation

OWen 6-2717

SNYDER'S NEWS SHOP, INC.

◆

33 WEST GAY STREET WEST CHESTER, PA.

FOR FRIENDLY SERVICE SHOP AT
THE HOUSE OF QUALITY

J. B. SIMON AND BRO.

Gifts - Housewares - Hardwares - Paints

◆

127 W. GAY STREET WEST CHESTER, PA.

OWen 6-1912
Tele-N-Order Service

JOHNNY & CONNIE'S MARKET

Wholesale Fruits and Vegetables

◆

116-118 NORTH CHURCH STREET WEST CHESTER, PA.

Phone—OWen 6-9942

THE HICKORIES

"Best in Sandwiches"
Fountain Drinks
in Town

◆

26 SO. HIGH STREET WEST CHESTER, PA.

COMPLIMENTS OF

MITCHELL'S MEN'S STORE

◆

22 W. GAY STREET WEST CHESTER, PA.

COMPLIMENTS OF

W. T. GRANT CO.

◆

13 E. GAY STREET WEST CHESTER, PA.

OWen 6-3410

JOEL'S

for Dresses

Suits, Coats, Accessories

◆

15 N. CHURCH STREET WEST CHESTER, PA.

OWen 6-0916

COMPLIMENTS OF

THE SHORT LINE INC. OF PENN.

◆

212 WEST MARKET STREET

WEST CHESTER, PA.

OWen 6-0170

COMPLIMENTS OF

ARC REXALL DRUGS

◆

GAY AND HIGH STREETS

WEST CHESTER, PA.

OWen 6-6590

LOUISE FOX

Specializing in

Junior Figures

◆

133 NORTH HIGH STREET WEST CHESTER, PA.

RODGERS FOOD MARKET

◆

302 SOUTH HIGH STREET WEST CHESTER, PA.

COMPLIMENTS OF

HARRISON THEATRE

The Little Theatre With The Big Hits

◆

OWen 6-3565

L 'Enuoi

publishers of fine PROGRESS ASSOCIATES *yearbooks since 1914*

INCORPORATED

22 CALIFORNIA AVENUE • PATERSON, NEW JERSEY

MULBERRY 4-4322

ARCHIVES